



→ Amerika (U.S.)
 Verz. te vlichter tussen
 1926 en 1970. Totaal
 circa 650 stuks in
 4 Ringbanden.
 Inzet 675.

Rietdijk
ALD 1910
 Noorderlaan 41, 2514 GC Den Haag
 Tel.: 070-3647957
 info@rietdijkveilingen.nl www.rietdijkveilingen.nl

76



496 RC13 A DETROIT-CLEVELAND
643 6E1 ZIE TANDING

RETURN IN TEN DAYS TO

EDWARD C. WORDEN
ANALYTICAL AND CONSULTING CHEMIST
MILBURN, NEW JERSEY



SAMUEL DOERFLER, ESQ.
1150 LEADER BUILDING,
CLEVELAND, OHIO

7

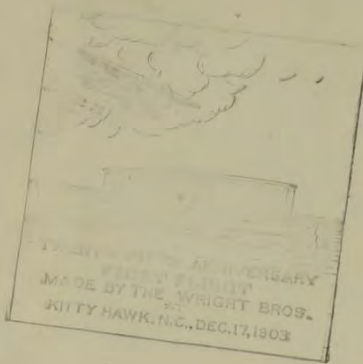

H. S. Larson
706 Federal Bldg
Chicago
Ill.

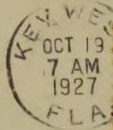

Mr. Carlton B. Hurst.
United States Consulate
Havana Cuba.

MIAMI-NASSAU F7-1

1889

1929

FIRST FLIGHT
AIR MAIL

MIAMI
JAN 2
830AM



VIA
AIR MAIL
Envelopes of this
design approved by
P. O. D. for exclu-
sive use in Air Mail

Mr. Sidney Farrington
Nassau
N.P.

702 1657 51

SPRINGFIELD
MAY 1
4:30 AM
1929
OHIO



Mr Monte Blue,
912 Michigan Ave,
Detroit, Michigan.

51

MIAMI, FLA
MAY 21
530AM
1929



Geo. T. Street,
Belize,
British Honduras.

N 218



FIRST FLIGHT
INAUGURATING
AIR MAIL SERVICE
MCH
8
1930
ELGIN,
ILL.
C.A.M. No. 9

VIA AIR MAIL

Mr. Henry M. Hedrick,
4107 Cass Ave.,
Detroit, Mich.

Ben Sandberg



CHARLOTTE
APR 1
7 PM
1930
N. C.

NEW YORK-ATLANTA ROUTE
AIR MAIL SERVICE
FIRST FLIGHT
APRIL 1, 1930
CHARLOTTE, N. C.

J. A. Goodnow
39 Hope Dale St.
Hope dal,
Mass



FIRST NIGHT FLIGHT
CHICAGO
TO
ATLANTA
6 A.M. 30

NASHVILLE
APR 11
11 PM
1930
TENN.

U.S. POSTAGE
5c
AIR MAIL

VIA NASHVILLE - CHICAGO

David Schechter
1529 S. Central Pk. Ave.
Chicago, Illinois

APR 1 1930
NASHVILLE-MURFREESBORO



Harrington
San Diego, Calif.

Return in 1 day to
Bill Harrington,
Douglas, Arizona.



1315 C 185 5,-

Hutchinson, Kansas
Municipal Airport
Dedication
June 6, 1930

VIA AIR MAIL

A.P. Hansen,
12 Kellogg St,
Westfield,
Mass.



648 8N 15 ++ LINE



VIA AIR MAIL

Mr. Perham C. Nahl,
6043 Harwood,
Oakland, Calif.



VIA AIR MAIL
Robert Frosser
72 Edna Place
No Bergen N.J.



Consad Jacobs
81 Commissioner St.
Johannesburg
South Africa



VIA AIR MAIL

Herbert W. Boyer
Box 53
West Springfield
Mass





Jackson-New Orleans
813 633 518 + PM

E. C. Cloon

POSTMASTER
JACKSON, MISS.



VIA AIR MAIL

Mr. Rex O. Copp,
General Delivery,
New Orleans, La.

Q.M. Rt 20



*Gretchen Zeit.
914 Milwaukee Ave
So. Milwaukee
Wis.*



E. P. Young
2030 So. Franklin St.
Denver, Colorado



FRANK TOTH
PATCHOGUE, N. Y.



*Clare E. Philbrick
Gen. Fla. Philbrick*



VIA AIR MAIL

F. E. Wyman
Preble St.
~~15 Lowell St.~~
South Portland Maine
~~Portland~~
~~Maine~~

*J. E. Sears, Don
Sioux Falls S.D.*



VIA AIR MAIL

Harry Shapiro
17 Marshall St
Malden, Mass

716 18 N 21



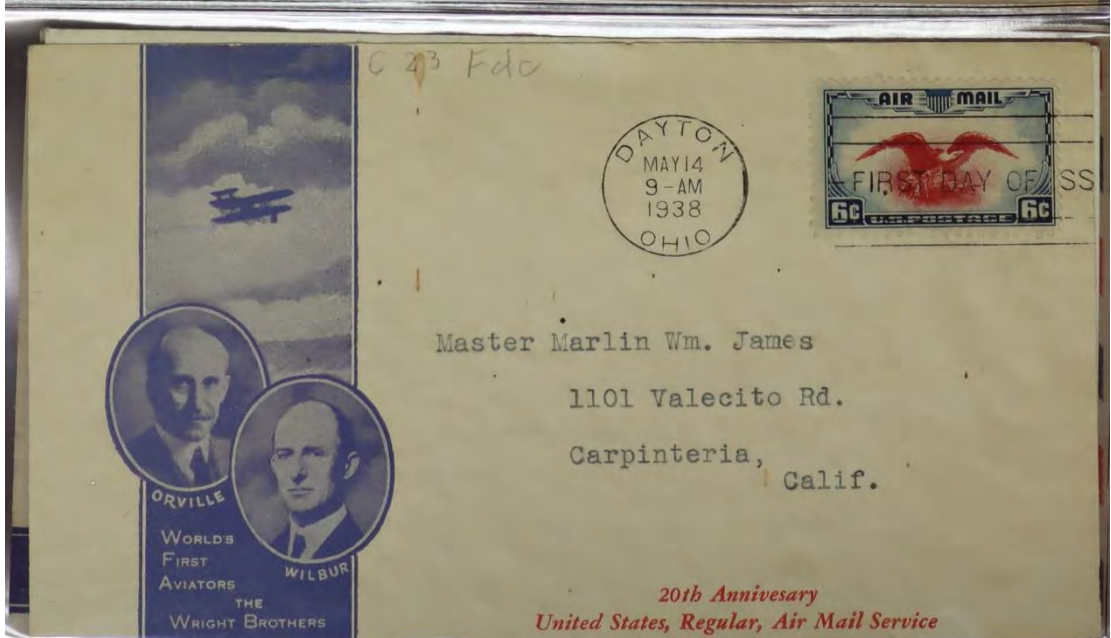

903 P2512

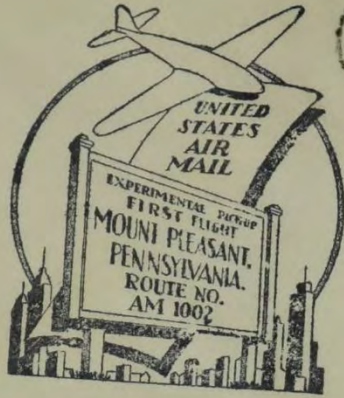

John J. Warren, Jr.
6 Brown Ave.
Holyoke, Mass.

1920 F20-3

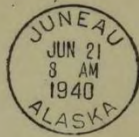

Mr. Samuel Brouwer,
5 Cross Street,
West Orange, N. J.



Mr. William R. Anderson,
313 Battery St.,
Ishpeming, Mich.

FIRST FLIGHT



UNITED STATES--ALASKA
AIR MAIL SERVICE



FIRST FLIGHT

1921 F 21-1

BANGOR
JAN 3
10³⁰ AM
1941
MAINE



Robert Myers
102 Cornell Ave.,
Swarthmore, Penna.,
U.S.A.

★ FIRST DAY COVER ★ VIA AIR MAIL ★

SAN JUAN - BATHURST 1925 F22-2 A \$15.

V
I
A
A
I
R
M
A
I
L



SAN JUAN
DEC
6
1941
P.M.
P. R.



San Juan to Gambia

J E Rosenthal
2940 Kingsley Rd
Shaker Heights; Ohio

P
A
R
A
V
I
O
N

★ FIRST FLIGHT ★ AIR MAIL ★ FIRST FLIGHT ★

Bolama - Trinidad



VIA AIR MAIL



c/o PAN AMERICAN AIRWAYS
Port of Spain,
Trinidad,
B. W. I.



FIRST COMMERCIAL LAND PLANE FLIGHT OVERSEAS
AMERICAN AIRLINES SYSTEM

OCTOBER, 1945

c/o American Export Airlines, Inc.
Gander Airport
Newfoundland



FIRST COMMERCIAL LAND PLANE FLIGHT OVERSEAS
AMERICAN AIRLINES SYSTEM

OCTOBER, 1945

c/o American Export Airlines, Inc.
Shannon Airport,
Eire



FIRST COMMERCIAL OVERSEAS FLIGHT
PHILADELPHIA - LONDON
AMERICAN AIRLINES SYSTEM

FAM 24

NOVEMBER, 1945

c/o American Export Airlines, Inc.
120 Pall Mall
London, S.W. I
England



FIRST COMMERCIAL OVERSEAS FLIGHT
 PHILADELPHIA - LONDON
AMERICAN AIRLINES SYSTEM
 FAM 24 NOVEMBER, 1945

c/o American Export Airlines, Inc.
 Shannon Airport
 Eire



FIRST COMMERCIAL LAND PLANE FLIGHT OVERSEAS
AMERICAN AIRLINES SYSTEM
 OCTOBER, 1945

c/o American Airlines System
 140 Federal Street
 Boston, Massachusetts



FIRST COMMERCIAL OVERSEAS FLIGHT
 CHICAGO - LONDON
AMERICAN AIRLINES SYSTEM
 FAM 24 NOVEMBER, 1945

c/o American Airlines System
 Philatelic Section
 100 East 42nd Street
 New York 17, New York

PROVIDENCE
SEP 10
10 AM
1946
R



John G. Kramer
9123. 90th St.
Woodhaven 21,
N. Y. 250

ONTARIO, ORE. - SOUTH



ONTARIO, ORE.



Div of Geography

P.O. Dept.
Wash
D.C.

E. L. HASTRY
GENERAL DELIVERY
~~BOISE,~~
IDAHO

1068 78N2

78



COEUR D'ALENE
SEP 28
8 AM
1946
IDAHO



VIA AIR MAIL

MR. JAMES A. McNALLY
496 OCEAN AVENUE
JERSEY CITY, N. J.

Coeur d'Alene Ida to Spokane Wash

MINNEAPOLIS, MINN.
APR 1
2 PM
1947



Ralph L. Fletcher
37-62 77 Street
Jackson Heights
New York

YREKA, CALIF.
APR 1
11:30 AM
1947



Ralph L. Fletcher
37-62 77 Street
Jackson Heights
New York

SAINT PAUL
APR 1
2 PM
1947
MINN.



Mrs. Jennie E. Edwards
168 Boiling Spring Ave.
East Rutherford
New Jersey

SAN ANGELO TO DALLAS, TEX.
A.M. 82-9-1-47 - EAST



U.S. AIR MAIL
First Flight
A.M. 82



VIA AIR MAIL

E. L. HASTRY
GEN. DEL.,
WASHINGTON,
D.C.

DALLAS-BACKSTAMP

1108 84-20
2400 237



AIR MAIL SERVICE
BY
Helicopter
FIRST FLIGHT
A.M. 84



VIA AIR MAIL

W. V. BEAMER
3418 HAVERFORD AVE.
PHILADELPHIA 4, PA.

AM 5 742 195 109 31-



VIA AIR MAIL

H. P. Hansen,
12 Kellogg St.,
Westfield, Mass.



RACINE, WIS.
FEB 25
4-PM '48



VIA AIR MAIL

Mr. Wesley B. Wilde,
4862 - 187th Street,
Flushing, N. Y.

RACINE TO MILWAUKEE, WIS.
A.M. 86 - 49 NORTH 854

RACINE, WIS.
FEB 25
4-PM '48



VIA AIR MAIL



E. L. HASTRY,
GEN. DEL.
MILWAUKEE,
WIS.

MILWAUKEE WIS. TO CHICAGO, ILL.
A.M. 86 - 48 SOUTH 1145 A.M.

MILWAUKEE
FEB 25
1:30 PM
1948
WIS.



VIA AIR MAIL



E. L. HASTRY,
GEN. DEL.,
CHICAGO,
ILL.

EAU CLAIRE TO ST PAUL, MINN.
A.M. 86 - -48 WEST 12:11 PM

EAU CLAIRE, WIS.
FEB 25
1 - PM
1948



VIA AIR MAIL

E. L. HASTRY,
GEN. DEL.,
ST. PAUL,
MINN.

1114 86 N 18

STEVENS POINT
FEB 25
10 AM
1948
WIS.



VIA AIR MAIL

Maxwell R. Kaapp
60 South St.
Rhinebeck, N. Y.

STEVENS POINT
FEB 25
10 AM
1948
WIS.



VIA AIR MAIL

Mr. Wesley B. Wilde,
4862 - 187th Street,
Flushing, N. Y.

BARNSTABLE RADIO SHOP
CUMMAQUID, MASS.

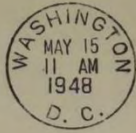

NATIONAL AIRPORT
→ STA. →

Warren G. Ryder,
Cummaquid,
Mass.

1093 82 SE 21 1948

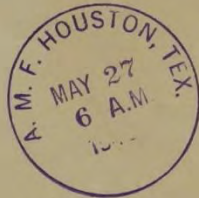

VIA AIR MAIL

M. C. ROBBINS, Jr.
GENERAL DELIVERY

*Galveston
Tex*



VIA AIR MAIL

Mr. Wesley B. Wilde,
4862 - 187th Street,
Flushing, N. Y.









VEGAS, NEV.
DEC 19
7 - AM
1949



Mr. C. A. Jocelyn Holt,
160 East 48th. Street,
New York 17, N. Y.



RENO, NEV.
DEC 20
8 - AM
1949

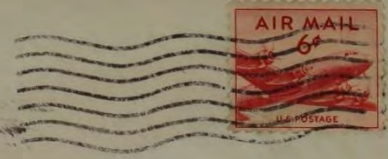

Mr. C. A. Jocelyn Holt,
160 East 48th. Street,
New York 17, N. Y.



NORTH PLATE
DEC 21
12 M
1949
NEBR.



Mrs. Charles A. J. Holt,
160 East 48th. Street,
New York 17, N. Y.

2451] 381



VIA AIR MAIL

Mr. Edward Bozorth
ADAMS & KEYES, INC.,
3 East 54th Street,
New York 22, N.Y.

2449] 349 F



UNITED STATES POSTAGE



VIA AIR MAIL
n.y. - Houston
G. W. BOOKHOP
P. O. BOX 38
SCHENECTADY, NEW YORK
FIRST FLIGHT U. S. A.

2449] 342 4



VIA AIR MAIL

1212 98W 49



VIA AIR MAIL

Mr. Francis A. Holmes
26 Homewood Avenue
Yonkers, New York

2453] 416



FIRST FLIGHT
San Francisco - Dallas
G. W. BOOKHOP
P. O. BOX 38
SCHENECTADY, NEW YORK
U. S. A.

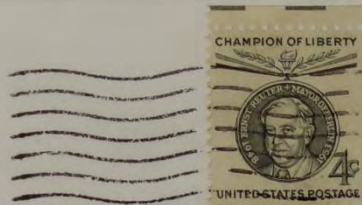

VIA AIR MAIL
Fort Worth - L. G.
G. W. BOOKHOP
P. O. BOX 38
SCHENECTADY, NEW YORK
U. S. A.



AIRPORT MAIL FACILITY
MAR 1 1960 2 PM
SAINT LOUIS, MO.



VIA AIR MAIL
St. Louis - Detroit

G. W. BOOKHOB
P. O. BOX 38
SCHENECTADY, NEW YORK
FIRST FLIGHT U. S. A. AMF

BOY SCOUTS OF AMERICA

1910 · 1960



ST. LOUIS, MO. 21
MR 1 5:30PM
1960



VIA AIR MAIL
St. Louis - L.A.

G. W. BOOKHOB
P. O. BOX 38
SCHENECTADY, NEW YORK
FIRST FLIGHT U. S. A.

2455 J461 W F ED LA

AIRPORT MAIL FACILITY
MAR 1 1960 7 PM
SAINT LOUIS, MO.



VIA AIR MAIL
St. Louis - L. A.

G. W. BOOKHOB
P. O. BOX 38
SCHENECTADY, NEW YORK
FIRST FLIGHT U. S. A.



ANGELES
MAR 1
12:30 PM
1960
CALIF.



VIA AIR MAIL
Los Angeles-Seattle
G. W. BOOKHOP
P. O. BOX 38
SCHENECTADY, NEW YORK
U. S. A.

FIRST FLIGHT



SAN FRANCISCO
MAR
14
11:30 AM
1960
CALIF.



L M Maxson
37 Tanglewyde Ave
Crotonville 9
N.Y.

2457] 482



SAN FRANCISCO
MAR
18
7 AM
1960
CALIF.



VIA AIR MAIL
San Francisco - Washington
G. W. BOOKHOP
P. O. BOX 38
SCHENECTADY, NEW YORK
U. S. A.

FIRST FLIGHT

2457 492



MIAMI
APR 2
10 AM
1960
FLA.

INTERNATIONAL
MIAMI
MAY - 2 JUNE 1960

VIA AIR MAIL
Miami - Buenos Aires
G. W. BOOKHOP
P. O. BOX 38
SCHENECTADY, NEW YORK
U. S. A.

FIRST FLIGHT

1197 97 N 81



BRIDGEPORT
APR 12
8 AM
1960
CONN.



VIA AIR MAIL
Bridgeport - Baltimore
G. W. BOOKHOP
P. O. BOX 38
SCHENECTADY, NEW YORK
U. S. A.

FIRST FLIGHT

2460] 538 F

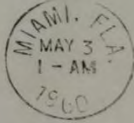

AIRPORT MAIL

FIRST FLIGHT

Miami - Buenos Aires

G. W. BOOKHOP
P. O. BOX 38
SCHENECTADY, NEW YORK
U. S. A. AMF

2460] 537 F



FIRST FLIGHT

Miami - Lima

G. W. BOOKHOP
P. O. BOX 38
SCHENECTADY, NEW YORK
U. S. A. AMF

Miami - Tampa

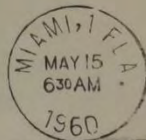

First Flight
DELTA AIR LINES
DC-8 JET



Los Angeles / Phila

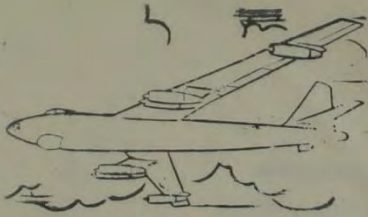

AMERICAN AIR LINES
First Jet Flight
→ Phila to Los Angeles To

Phila / L.A.

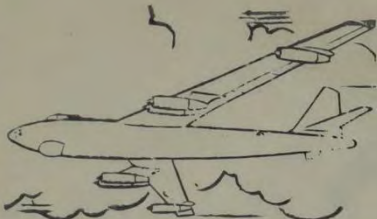

AMERICAN AIR LINES
First Jet Flight
Phila to Los Angeles

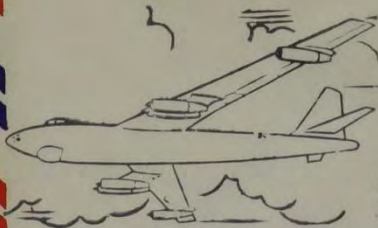

DELTA AIR LINES
First Jet Flight
Convair 880
Atlanta--Dallas

2466] 650 W

12-8-60



VIA AIR MAIL

Orinaba - W

G. W. BOOKHOP
P. O. BOX 38
SCHENECTADY, NEW YORK
U. S. A.

FIRST FLIGHT

2466] 653



VIA AIR MAIL



Phoenix - E

G. W. BOOKHOP
P. O. BOX 38
SCHENECTADY, NEW YORK
U. S. A.

FIRST FLIGHT

2466] 654



VIA AIR MAIL



Tucson - E

G. W. BOOKHOP
P. O. BOX 38
SCHENECTADY, NEW YORK
U. S. A.

FIRST FLIGHT

2470] 697

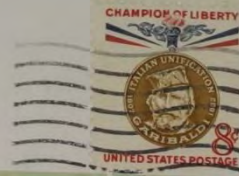

VIA AIR MAIL
Los Angeles - Panama
G. W. BOOKHOP
P. O. BOX 38
SCHENECTADY, NEW YORK
U. S. A.

FIRST FLIGHT

2470] 708 F



VIA AIR MAIL
Boston - Dublin
G. W. BOOKHOP
P. O. BOX 38
SCHENECTADY, NEW YORK
U. S. A. AMF

FIRST FLIGHT

NEW YORK TO SHANNON



THEO ROSENBRAND
Postbox 101
Rutherford, Calif.

via Shannon USA.

1156 88W 71

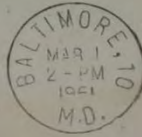

1087 81E 74

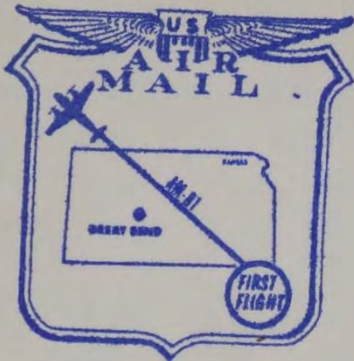

VIA AIR MAIL

2474] 785 F



VIA AIR MAIL
Dallas - Mexico City
G. W. BOOKHOP
P. O. BOX 38
SCHENECTADY, NEW YORK
U. S. A.

FIRST FLIGHT

Capital / N.Y.



Capital Airlines
First Jet Flight
Atlanta--New York



Alfred Gagg
100-40 205TH STREET
HOLLIS 23, NEW YORK

Capital / N.Y.



Capital Airlines
First Jet Flight
Atlanta--New York



Alfred Gagg
100-40 205TH STREET
HOLLIS 23, NEW YORK

Capital / N.Y.



Capital Airlines
First Jet Flight
Cleveland--New York



Alfred Gagg
100-40 205TH STREET
HOLLIS 23, NEW YORK

828 33E118 F



VIA AIR MAIL
San Francisco - E

G. W. BOOKHOP
P. O. BOX 38
SCHENECTADY, NEW YORK
U. S. A.
FIRST FLIGHT

1781 F5-251 A

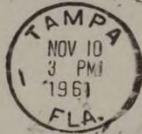

Mr. Theo Rosenbrand
P.O. Box 101
Rutherford, Calif 94573

To Mexico City
1781 F 5-250

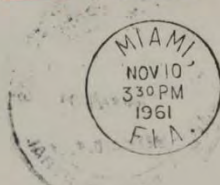

VIA
M. C. Robbins
R1
Bottle box. VT
U.S.A.

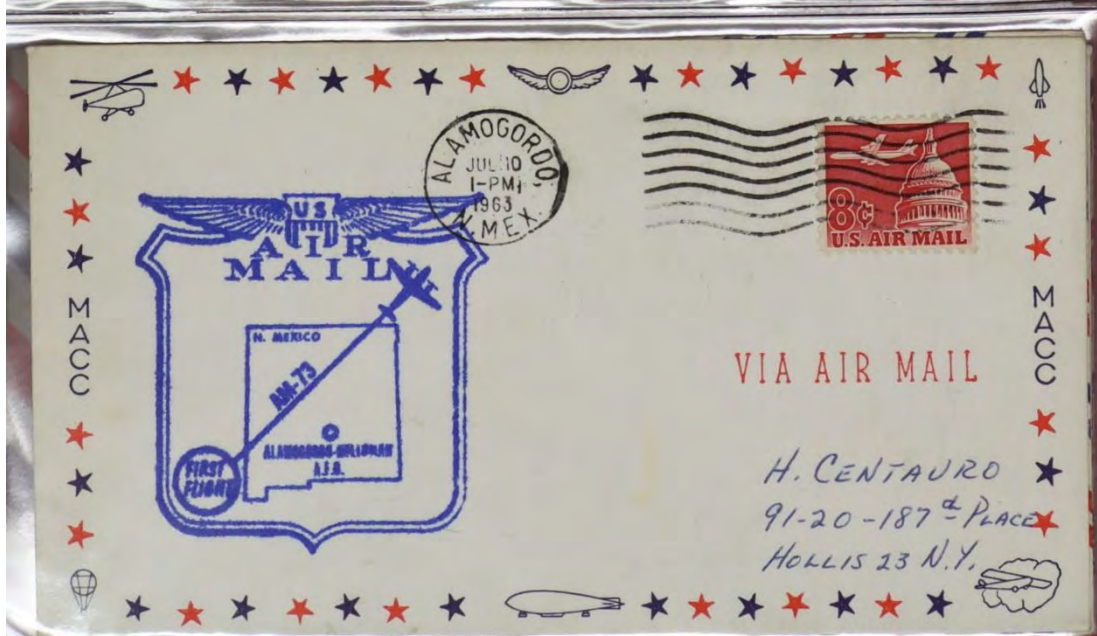



2494] 1016A



VIA AIR MAIL
Minneapolis - St. Paul AMF-5

G. W. BOOKHOP
P. O. BOX 38
SCHENECTADY, N. Y. 12301

FIRST FLIGHT

2494] 1017



VIA AIR MAIL
St. Paul - 5

G. W. BOOKHOP
P. O. BOX 38
SCHENECTADY, N. Y. 12301

FIRST FLIGHT



VIA AIR MAIL

Mr. Francis A. Holmes
26 Homewood Avenue
Yonkers, New York 10701

H 697 4-
Erstflug LH 420
Frankfurt/M.-Philadelphia
3. April 1965



Lufthansa



Air Mail - Printed Matter

The Station Manager
Lufthansa German Airlines
Airport Philadelphia International
Philadelphia/Pennsylvania/USA



THEO ROSENBRAND
P. O. Box 101
RUTHERFORD, CALIF. 94573

USA.

PAR AVION

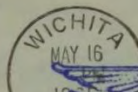

VIA AIR MAIL

JOSEPH D. WHITE
44 Highview Terr.
Bloomfield, N. J.

2499] 1061 F

FIRST JET SERVICE

AM 9



NEW ORLEANS, LA.



VIA AIR MAIL
New Orleans -

G. W. BOOKHOP
P. O. BOX 38
SCHENECTADY, N. Y. 12301

FIRST FLIGHT

AMF

2499] 1062 S

FIRST JET SERVICE

AM 9



SHREVEPORT, LA.

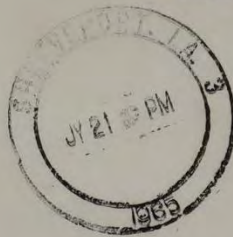

VIA AIR MAIL

Shreveport -

G. W. BOOKHOP
P. O. BOX 38
SCHENECTADY, N. Y. 12301

FIRST FLIGHT

2499] 1064 F

FIRST JET SERVICE

AM 9



OMAHA, NEBRASKA



VIA AIR MAIL

Omaha -

G. W. BOOKHOP
P. O. BOX 38
SCHENECTADY, N. Y. 12301

FIRST FLIGHT





PAGO-PAGO
AMERICAN SAMOA
28 NOV. 1965

AIR NEW ZEALAND
INAUGURAL JET FLIGHT
PAGO-PAGO -
NANDI

PAGO PAGO, SA
NOV
28
1965
USA



Air Mail
Retour
Postmaster Nandi
Return to Sender

MYRON ERKSON
P.O. BOX 143
UNIONVILLE, CONN. 06085
U. S. A.



2505 1110

DALLAS, TEX.
AM
1 DEC 24
1965



VIA AIR MAIL
Dallas

G. W. BOOKHOP
P. O. BOX 38
SCHENECTADY, N. Y. 12301

FIRST FLIGHT



2505 1111

FAYETTEVILLE, ARK.
DEC 1
AM
1965



VIA AIR MAIL
Fayetteville

G. W. BOOKHOP
P. O. BOX 38
SCHENECTADY, N. Y. 12301

FIRST FLIGHT

4,-
Please Return To Sender
HERMANN E. SIEGER
7073, LORCH, Wurttemberg,
WEST GERMANY
HAB 761 8,-



Montego Bay Frankfurt
Guayaquil New York
Lima Kingston
Santiago de Chile
January 1966
LH490/492 Inaugural Service
Lufthansa

VIA AIR MAIL
HERMANN E. SIEGER
Kingston Airport
Poste Restante
Kingston, JAMAICA

5,-
Please Return To Sender
HERMANN E. SIEGER
7073, LORCH, Wurttemberg,
WEST GERMANY
HAB 765 10,-



Montego Bay Frankfurt
Guayaquil New York
Lima Kingston
Santiago de Chile
January 1966
LH490/492 Inaugural Service
Lufthansa

VIA AIR MAIL
HERMANN E. SIEGER
Lima Airport
Poste Restante
Lima, PERU

762 10,-



Montego Bay Frankfurt
Guayaquil New York
Lima Kingston
Santiago de Chile
January 1966
LH490/492 Inaugural Service
Lufthansa

VIA AIR MAIL
THEO ROSENBRAND
P. O. Box 101
Rutherford, Calif. 94573
U. S. A.
via Kingston

2513] 1235 A



VIA AIR-MAIL

Minneapolis - St. Paul, Minn.

G. W. BOOKHOP
P. O. BOX 38

FIRST FLIGHT SCHENECTADY, N. Y. 12301

2513] 1239

PHILADELPHIA



VIA AIR MAIL
Philadelphia

G. W. BOOKHOP
P. O. BOX 38
SCHENECTADY, N. Y. 12301

FIRST FLIGHT

AIR MAIL

CAMDEN, N. J.
SEP 1
AM
1966



1142 87-5-88



2048 F42-1F

TRANS CARIBBEAN AIRWAYS



Commemorating First flight of Air Mail route AM 137



MRS LOUISE BISCHOFF
26 REMSEN ST
BROOKLYN NEW YORK 11201

2518 1283



VIA AIR MAIL

1314-978

A. C. Apgar
R. D. 1
Marlboro, N. J. 07746

WASHINGTON, DC
MAR 15 1967
P.M.
AIRPORT MAIL FACILITY



Mr. C. M. Saitta
608 Paramus Rd.
Paramus N.J.
07652

FIRST JET SERVICE
Air Mail Route 87
Washington, D.C.

2520 J 1301

FIRST JET SERVICE
Air Mail Route 87
Winston-Salem, N.C.

WINSTON SALEM, NC
MAR 15 AM 1967



VIA AIR MAIL
Winston Salem -
G. W. BOOKHOP
P. O. BOX 38

FIRST FLIGHT SCHENECTADY, N. Y. 12301 A

1142 87-E-90

SPARTANBURG
APR 1 AM 1967
S. C.



INAUGURATION OF SERVICE
Air Mail Route 87
Greenville-Spartanburg, S.C.

VIA AIR MAIL
Spartanburg -
G. W. BOOKHOP
P. O. BOX 38
SCHENECTADY, N. Y. 12301

FIRST FLIGHT



VIA AIR MAIL

Mr. Francis A. Holmes
26 Homewood Avenue
Yonkers, New York 10701



FIRST JET MAIL SERVICE



ALBUQUERQUE, NEW MEXICO

AIR MAIL ROUTE 73

VIA AIR MAIL

Mr. Francis A. Holmes
26 Homewood Avenue
Yonkers, New York, 10701



FIRST JET MAIL SERVICE



COLORADO SPRINGS

AIR MAIL ROUTE 73

VIA AIR MAIL

Mr. Francis A. Holmes
26 Homewood Avenue
Yonkers, New York 10701





Commemorating
First flight of Air Mail
route AM 137

WASHINGTON, D. C.
OCT 19
PM
1967



VIA AIR MAIL



Commemorating
First flight of Air Mail
route AM 137

WASHINGTON, D. C.
OCT 19
1967
P. M.
DULLES AMF



AIR MAIL

SANDI WIENENBAUM
1345 EAST 83 ST.
BKLYN, NEW YORK
i 236



2048 F42-4 F



Commemorating
First flight of Air Mail
route AM 137

WASHINGTON, D. C.
OCT 19
1967
P. M.
DULLES AMF



AIR MAIL

First Flight
Boston to Bermuda



Northeast Airlines



VIA AIR MAIL
Boston - Hamilton
G. W. BOOKHOP
P. O. BOX 38
SCHENECTADY, N. Y. 12301

FIRST FLIGHT

414F

*First Air Mail Service,
 Monroe - Louisiana,
 Southern Airways.*

2538] 1537

First Jet Flight
Route AM 98



MONROE



LAWR P HERDER
911 JACKSON ST
DEFIANCE OHIO 43512

AIR MAIL
PAR AVION

AFTER 5 DAYS RETURN TO

 ZIP CODE



Joseph Kraut
19 Perna Ln.
Riverside, Conn.
06878 U.S.A.



FIRST FLIGHT



Inaugural Flight
Eastern Airlines
A.M. 6 and A.M. 10
OCALA, FLORIDA
April 30, 1950
"Kingdom of the Sun"

VIA AIR MAIL

Mr. Francis A. Holmes
30 Locust Hill Avenue
Yonkers 2, New York

A.M. 93 - 8-1-48 NORTH



FIRST FLIGHT
AIR MAIL
A.M.
93
FLAGSTAFF
WINSLOW
PRESCOTT
ARIZ. Segment
No. 4
PHOENIX
PRESCOTT



E. L. HASTRY,
GEN. DEL.,
WINSLOW,
ARIZ.

1166 93-N-2



FIRST FLIGHT
AIR MAIL
A.M.
93
FLAGSTAFF
WINSLOW
PRESCOTT
ARIZ. Segment
No. 4
PHOENIX
FLAGSTAFF

VIA AIR MAIL
PAR AVION

A. L. F. WHATLEY
Gelert, Ontario
Canada





JUNCTION CITY
APR 6
7 AM
1953
KANS.



STILLWATER
APR 26
12 30 PM
1953
OKLA.



*Mr. C. L. Patch
2807 Morgan St.
Tampa 2 Florida*

OUR CITY IS SERVED BY
AIR MAIL
CENTRAL AIRLINES

DAYTON
MAY
30
9:00 AM
1953
OHIO

UNITED STATES
AMERICAN AIR MAIL SOCIETY
CONVENTION STATION



VIA AIR MAIL

1097 82 W 58

HELENA
JUN 28
6 AM
1953
ARK.



VIA AIR MAIL

Samuel Brouwer
107 Maple street
West Orange,
New Jersey.

MEMPHIS
JUN 28
3:30 AM
1953
TENN.



VIA AIR MAIL

Memphis - W
GERALD W. BOOKHOP
31 Worden Road
SCHENECTADY, N. Y.

FIRST FLIGHT

EL DORADO
JUN 28
8 AM
1953
ARK.



VIA AIR MAIL

El Dorado - S
GERALD W. BOOKHOP
31 Worden Road
SCHENECTADY, N. Y.

FIRST FLIGHT





1249 107 N 52

MATTOON
FEB 1
6 AM
1955
ILL.



VIA AIR MAIL
Mattoon - N
G. W. BOOKHOP
31 WORDEN ROAD
SCHENECTADY, NEW YORK
U. S. A.
FIRST FLIGHT

1050 76 N 34

STOCKTON
MAR 7
11 AM
1955
CALIF.



Stockton - 5

1250 107 E 56

DAVENPORT
MAR 10
6 AM
1955
IOWA



Hanks
557 Buffalo St
Canaan, Ct



**FIRST FLIGHT
NASSAU-
NEW YORK**



PAN AMERICAN
World's Most Experienced Airline

VIA AIR MAIL

PAN AMERICAN WORLD AIRWAYS
135 East 42nd Street
New York 17, New York

FIRST FLIGHT CACHET

COMMEMORATING
THE INAUGURATION OF
BRANIFF AIR SERVICE

between
BOGOTA FAM 34
COLOMBIA and **MIAMI,**
FLORIDA, U.S.A.

BRANIFF INTERNATIONAL AIRWAYS



VIA AIR MAIL



V. R. WAILLY
P. O. Box 26
Roxbury 19, Mass.

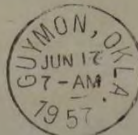

**VIA AIR MAIL
PAR AVION**



U. S. AIR MAIL
FIRST TRIP
AM-81
Guymon, Oklahoma

*Master Joseph D. Page
2138-66th St
Brooklyn 4 NY*

935 54N 35
513 ATL 9



VIA AIR MAIL

Mr. C. Robbins
Gen. Del.

Jacksonville, Fla



JAMES P. DEVINE JR
2615 JEROME AVENUE
BRONX 68
NEW YORK

AIR MAIL



2442] 215 3,-



Pan American
193 Piccadilly, London, England

THE WASHINGTON PRESS
43 WILLIAM STREET
NEWARK 2, NEW JERSEY

10,-
FIRST FLIGHT



Air Mail

LOCKHEED
PROP-JET ELECTRA
with GM JET POWER
Allison 501 Prop-Jet Engine and
Aeroproducts 606 Turbo-Propellers

Paul W. Kayser
Vice Pres. (Personnel
American Airlines, Inc.
100 Park Ave.
New York 17, N. Y.

A

2442] 220 F



VIA AIR MAIL
Wash-Dallas
G. W. BOOKHOP
P. O. BOX 38
SCHENECTADY, NEW YORK
U. S. A.

FIRST FLIGHT

AMF

Van dit kavel is een deel gefotografeerd.

Part of this lot has been photographed.

Ein Teil dieses Loses wurde fotografiert.

Une partie de ce lot a été photographiée.

Часть этого лота сбита.

该拍品的一部分已被拍摄。

このロットの一部が撮影されました。