ADEN
½ آنا
9 PIES
نصف آنا
1A
1 آنا
2A
2 آنا
2½A
2½ آنا
3A
3 آنا
3½A
3½ آنا
8A
8 آنا
1A
1 ربيه
2A
2 ربيه
5A
5 ربيه
10A
10 ربيه
12TH MAY 1937.
1A
2½A
3½A
½A
¾A
1A
1½A
2A
2½A
3A
8A
14A
1R
1 ربيه

ADEN
2c

ADEN
5c

ADEN
10c

ADEN
POSTAGE & REVENUE

ADEN
POSTAGE & REVENUE

1923-1948
ADEN

1923
1948
Rs.10
ADEN

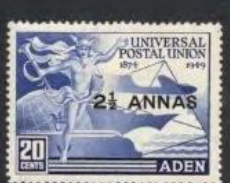
UNIVERSAL
POSTAL UNION
1874
1949
2½ ANNAS
20 CENTS
ADEN

30c
3 ANNAS
ADEN

UNIVERSAL
POSTAL UNION
50c
8 ANNAS
1949
ADEN

UNIVERSAL
POSTAL
UNION
1 RUPEE
1874
1949
1/4
ADEN
1/4

ADEN
5
CENTS

ADEN
10
CENTS

ADEN
15
CENTS

ADEN
20
CENTS

ADEN
30 CENTS

ADEN
50
CENTS

ADEN
70
CENTS

ADEN
1
SHILLING

ADEN
2
SHILLINGS

ADEN
5
SHILLINGS

ADEN
10
SHILLINGS

15
15
ADEN

ADEN
5

ADEN
5

ADEN
5

10
ADEN

10
ADEN

15 CENTS ADEN
15 CENTS ADEN
15 CENTS ADEN
25 CENTS ADEN
25 CENTS ADEN
25 CENTS ADEN
ADEN 35 CENTS
ADEN 35 CENTS
ADEN 50 CENTS
ADEN 50 CENTS
ADEN 50 CENTS
ADEN 70 CENTS
ADEN 70 CENTS
ADEN 70 CENTS
1/- ADEN
1/- ADEN
1/- ADEN
ADEN Sh.1/25c
ADEN Sh.1/25c
ADEN 2/-
ADEN 2/-
ADEN 5/-
ADEN 10/-
ADEN 20/-

ADEN
KATHIRI STATE OF SEIYUN
VICTORY
ISSUE
8TH JUNE 1945
1923–1948
1923
1948
ADEN
KATHIRI STATE OF SEIYUN

UNIVERSAL POSTAL UNION
1874 1949
2½ ANNAS
20 CENTS
ADEN KATHIRI STATE OF SEIYUN

30c
UNIVERSAL POSTAL UNION
3 ANNAS
ADEN KATHIRI STATE OF SEIYUN

UNIVERSAL POSTAL UNION
50c
8 ANNAS
1874 1949
ADEN KATHIRI STATE OF SEIYUN

UNIVERSAL POSTAL UNION
1874 1949
1 RUPEE
1/-
ADEN KATHIRI STATE OF SEIYUN
1/-

ADEN
1A
5 CTS
KATHIRI STATE OF SEIYUN

ADEN
10 CTS
KATHIRI STATE OF SEIYUN
2As

ADEN
15 CTS
KATHIRI STATE OF SEIYUN
2½As

ADEN
20 CENTS
KATHIRI STATE OF SEIYUN
3As

ADEN
50 CENTS
KATHIRI STATE OF SEIYUN
8As

ADEN
1/-
KATHIRI STATE OF SEIYUN
1R

ADEN
2/-
KATHIRI STATE OF SEIYUN
2Rs

ADEN
5/-
KATHIRI STATE OF SEIYUN
5Rs

15 CENTS
15 CENTS
ADEN KATHIRI STATE OF SEIYUN

ADEN
5c
KATHIRI STATE OF SEIYUN
ADEN
10c
KATHIRI STATE OF SEIYUN
ADEN
15c
KATHIRI STATE OF SEIYUN
ADEN
25c
KATHIRI STATE OF SEIYUN
ADEN
35c
KATHIRI STATE OF SEIYUN
ADEN
50c
KATHIRI STATE OF SEIYUN
ADEN
1/-
KATHIRI STATE OF SEIYUN
ADEN
2/-
KATHIRI STATE OF SEIYUN
ADEN
5/-
KATHIRI STATE OF SEIYUN
ADEN
10/-
KATHIRI STATE OF SEIYUN
ADEN
70c
KATHIRI STATE OF SEIYUN
ADEN
1/25
KATHIRI STATE OF SEIYUN
ADEN
1/50
KATHIRI STATE OF SEIYUN

ADEN
KATHIRI STATE
OF SEIYUN

ADEN
KATHIRI STATE
OF SEIYUN

ADEN
SOUTH ARABIA
KATHIRI STATE
OF SEIYUN

ADEN
SOUTH ARABIA
KATHIRI STATE
OF SEIYUN

ADEN
KATHIRI STATE
OF SEIYUN

ADEN
SOUTH ARABIA
KATHIRI STATE
OF SEIYUN

ADEN
SOUTH ARABIA
KATHIRI STATE OF SEIYUN
ROME 1960
HELSINKI 1952
CHAMPION: ENGLAND
FOOTBALL 1966

SOUTH ARABIA
KATHIRI STATE OF SEIYUN
25 FILS
35 FILS
50 FILS
65 FILS
75 FILS
ADEN
15c
35c
70 CTS
SCOTT CARPENTER
50MS
1/-
2/-
5/-

ADEN
1A
DU'AITI STATE OF SHIHR AND MUKALLA

ADEN
DU'AITI STATE OF SHIHR AND MUKALLA
1½A
2A
2½A
3A

ADEN
DU'AITI STATE OF SHIHR AND MUKALLA
3½A
1R
2R
5R

ADEN
VICTORY
ISSUE
8TH JUNE
1946
DU'AITI STATE OF SHIHR AND MUKALLA
1½A
2½A

1923–1948
1½A
ADEN
1923
1948
2½
ADEN
DU'AITI STATE OF SHIHR AND MUKALLA

UNIVERSAL POSTAL UNION 1874 1949
2½ ANNAS
20 CENTS
ADEN QU'AITI STATE OF SHIHR AND MUKALLA
3 ANNAS
8 ANNAS
1 RUPEE
1874 1949
ADEN 1A
10 CTS
15 CENTS
20 CENTS
50 CENTS
1/-
2/-
5/-
15 CENTS
ADEN QU'AITI STATE OF SHIHR AND MUKALLA
ADEN

ADEN
5 CTS
QU'AITI STATE IN HADHRAMAUT

ADEN
10 CTS
QU'AITI STATE IN HADHRAMAUT

ADEN
15 CTS
QU'AITI STATE IN HADHRAMAUT

ADEN
25 CTS
QU'AITI STATE IN HADHRAMAUT

ADEN
35 CTS
QU'AITI STATE IN HADHRAMAUT

ADEN
50 CTS
QU'AITI STATE IN HADHRAMAUT

ADEN
70 CTS
QU'AITI STATE IN HADHRAMAUT

ADEN
SH 1/-
QU'AITI STATE IN HADHRAMAUT

ADEN
1.25 ADEN
QU'AITI STATE IN HADHRAMAUT

ADEN
SH 2/-
QU'AITI STATE IN HADHRAMAUT

ADEN
SH 5/-
QU'AITI STATE IN HADHRAMAUT

ADEN
SH 10/-
QU'AITI STATE IN HADHRAMAUT

ADEN
35
QUAITI STATE IN HADHRAMAUT

SOUTH ARABIA
25
50

ADEN
70
QUAITI STATE IN HADHRAMAUT

SOUTH ARABIA
5
FILS
WORLD CHAMPIONSHIP · JULES RIMET CUP · ENGLAND
1966
QUAITI STATE IN HADHRAMAUT

SOUTH ARABIA
10
FILS
QUAITI STATE IN HADHRAMAUT

SOUTH ARABIA
15
FILS
QUAITI STATE IN HADHRAMAUT

SOUTH ARABIA
20
FILS
QUAITI STATE IN HADHRAMAUT

SOUTH ARABIA
25
FILS
WORLD CHAMPIONSHIP · JULES RIMET CUP · ENGLAND
1966
QUAITI STATE IN HADHRAMAUT

SOUTH ARABIA
35
FILS
QUAITI STATE IN HADHRAMAUT

SOUTH ARABIA
50
FILS
QUAITI STATE IN HADHRAMAUT

SOUTH ARABIA
65
FILS
WORLD CHAMPIONSHIP · JULES RIMET CUP · ENGLAND
1966
QUAITI STATE IN HADHRAMAUT