

MAPEKING. SIEGE STAMPS.
24 MARCH. TO. 17 MAY. 1900.
6 N STAMPS OF THE CAPE
OF GOOD HOPE.



h 501

PRODUCED BY PHOTO
GRAPHIC PROCES BY MR.
D. TAILOR.
PERFORATED
12.
DESIGNER: DR. W. A. HAYES.
DESPATCH RIDER :



h 275

SERGEANT-MAJOR
GOODYEAR.

PERF 12.



h 275

COLOR. PALE GREY.

1899.
TEMPORARY BOER
OCCUPATION



h 200-

1864-72.
 PRINTED BY: DE LA RUE.
 OUTER FRAM. LINE.
 REMOVED.



1882.
 W.M. C.A. CROWN.

£ 200 *£ 120*



35 *35*

£ 955

1882-83.
 W.M. C.A. CROWN.
 PERF: 14.



65 *£ 100*
 1884-90.
 CABLED.A.
 PERF: 14.



1892-98.
 PRINT. BY. DELA. RUE.
 PERE: 14.



1884-90.
 WITH OUTER FRAME SURROUNDING THE DESIGN.



f 100/ 1894-98. f 100/ NEW COLOURS.



1892-93.
 SURCH. W.A. RICHARD & SONS.

80/

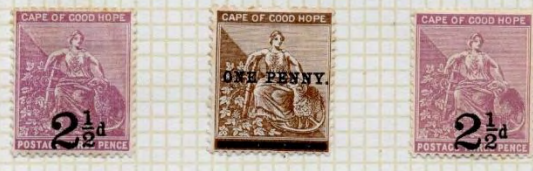

1893.
 DES: MR. MOUNTFORD.



1898-02.
DES: E STURMAN.
PRINT: DELA. RUE.



1902-04.
PRINT: DELA. RUE



1864-72.
 OUTER FRAME LINE.
 SURROUNDING DESIGN.
 CROWN. C.C.
 PERF 14.



1871-82.
 SAME AS ABOVE.
 LINE REMOVED.
 CR: C.O.



1874-80.
 SURCH: BY.
 SAUL. SOLD MON. CAPET:



1880 ⁶¹⁰⁰⁵
 TWO TYPES.



1871-72.
CROWN.C.C.
PERF: 14.



1882-83.
CROWN.C.A.



1882-83.
SURCH: SAUL.
SOLOMON. CAPE TOWN.



1884-90.
CABLE ANCHOR.
PERF. 14.



1884-90
CABLED. ANCHOR
PRINT: DE. LA. RUE.
PERF: 14.



1891-93.
SURCH: DE. LA. RUE.
RICHARDS. & SONS.



1892-98



1893 -
DES: MR: MOUNTFORD.
TYPE - DE. LA. RUE.



1893.
W.M. CABL: ANCHOR.
PRINT: DE. LA. RUE.
PERF. 14:



1893.
TABLE MOUNTAIN.
DES. MR. MOUNTFORD.



1902-04.
PRINT. DE. LA. RDE.
PERF. 14 :

