

*Jersey zegels uitgegeven tijdens de Duitse bezetting (1941-43)*



*Jersey 1/2 d. (nr. 1<sup>o</sup> de Post.) afstempeling 26 mei 1943 met zeldzame Duitse bezettingafstempeling, op kwiekleurige brief (yvert no. 754) 1<sup>o</sup> dop.*



LE JURY  
18 JUN 49

COGNAC  
18  
JUN  
49  
(15)

3

Messieurs Marcell Arbouin & Cie

ILES-C  
15  
JUN  
49  
ST MALO

à Cognac

De Jersey  
200

trump

COGNAC  
18 JUN 49



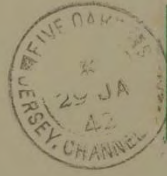

W. Dobson Esq  
 Green Island Cottage  
 Samari's  
 Jersey C.I.

10-29-43

10<sup>th</sup> Day cover.



M. V. V. Levey  
 5 Bellevue Terrace  
 St. Louis  
 Jersey

84-

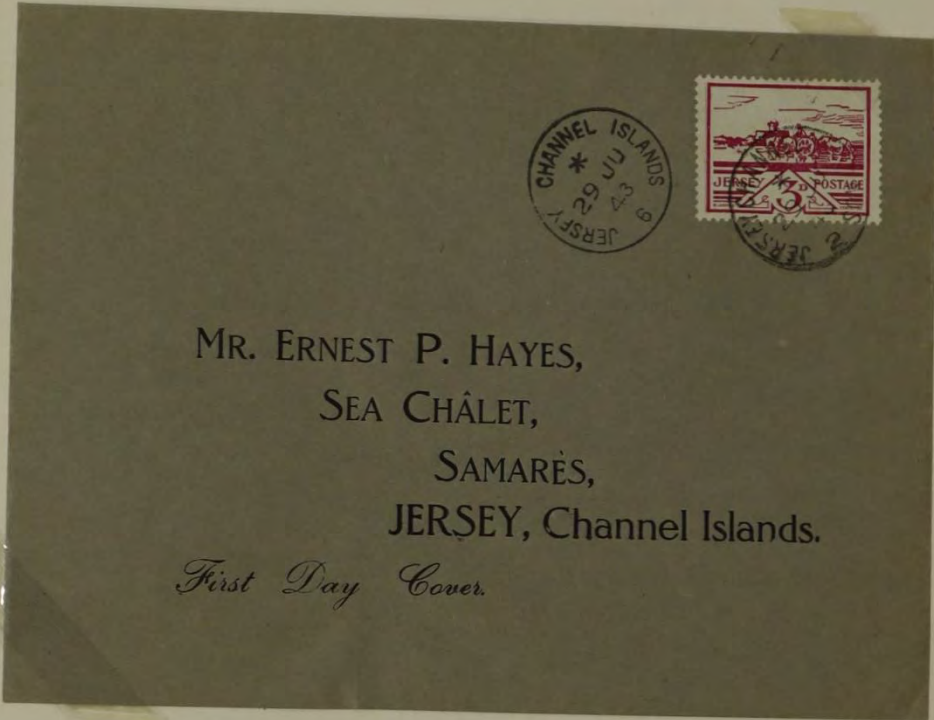

MR. ERNEST P. HAYES,  
SEA CHÂLET,  
SAMARÈS,  
JERSEY, Channel Islands.

*First Day Cover.*



FIRST DAY COVER



Messrs. SPENCER, TURNER & BOLDERO,  
LTD.,  
Lisson Grove,  
LONDON,  
N.W.1.



MR. ERNEST P. HAYES,  
SEA CHÂLET,  
SAMARÈS,  
JERSEY, Channel Islands.

*First Day Cover.*

POST CARD.

FOR CORRESPONDENCE

FIRST DAY COVER.

THE HALKETT SERIES

PRINTED IN ENGLAND



Mr. C. S. Bisson,  
Army Stores,  
New Street,  
Jersey.

In the event of non-delivery return to  
F. LE GALLAIS & SONS,  
JERSEY.

1<sup>st</sup> Day Cover.



Mr. V. V. Gavey  
5 Belgrave Terrace  
St. Luke's  
Jersey

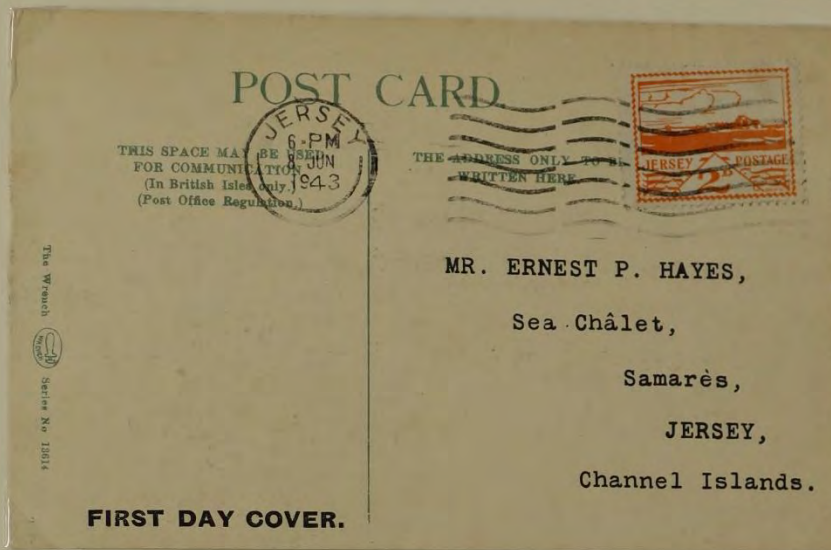

*Ansichtkaart van St. Helier / Harbour met 1<sup>e</sup> dag afst.  
op juni 1943 Jersey 2<sup>d</sup>.*



*1<sup>e</sup> dag afst. 29 juni 1943 op Jersey 2 1/2 en 3 d.*

Post-stempels 1794-1840.

GUERNSEY.

(2)

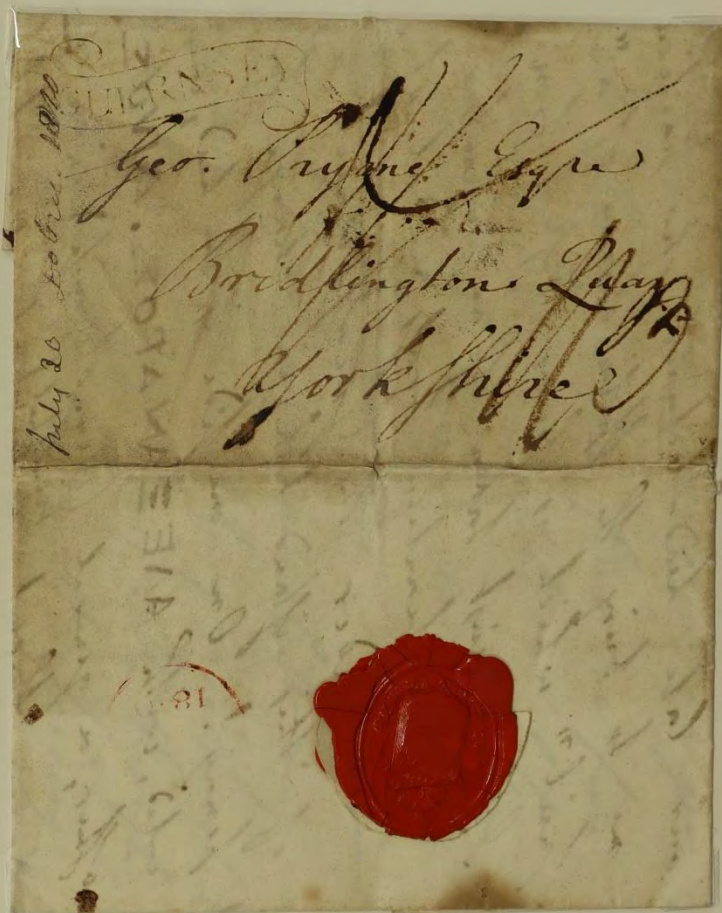

1/50

Van Guernsey naar Yorkshire 20 juli 1810, met  
handstempel „scroll type”, gebruikt van 1810 tot 1817.  
(St. Gibbons cae. no. 904-2.)



GUERNSEY (3)

St Joet no. 25-22.  
vanaf 1806.



L 150 -

Van Guernsey near Nottingham, 29 juli 1817  
"Scrool-type" no 2, gebruikte van 1817 tot 1830.  
(St Gibbons cat G.C.5-3).

Via Southampton

W<sup>ms</sup> Murray  
J. J. Murray Esq. B. C. S.  
Berhampore  
Moorsheadabad  
Bengal



25/5/11

st 17 £ 18-  
20/24/26 215-  
pl. m. 4  
unf. 106.

Via Brindisi

W<sup>ms</sup> Murray  
J. J. Murray Esq. B. C. S.  
Shillong  
Assam



July 4<sup>th</sup>

st 17 £ 18-  
20/24/26 215-  
pl. 1

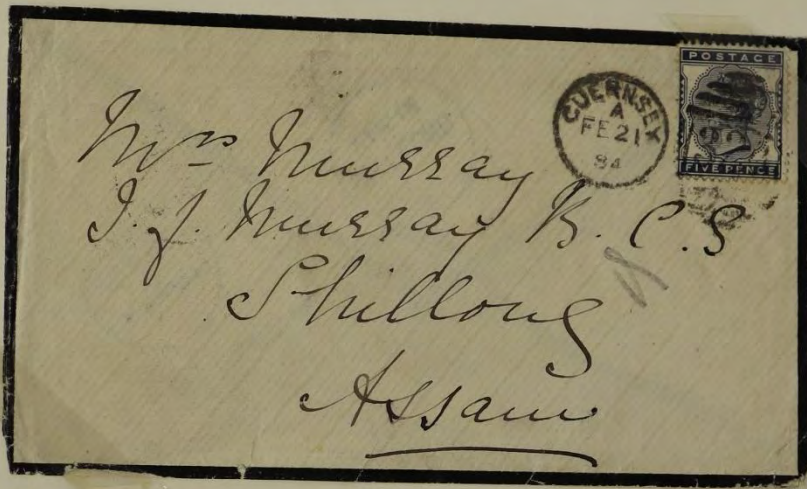

St 876  
Page 1162  
111.115-

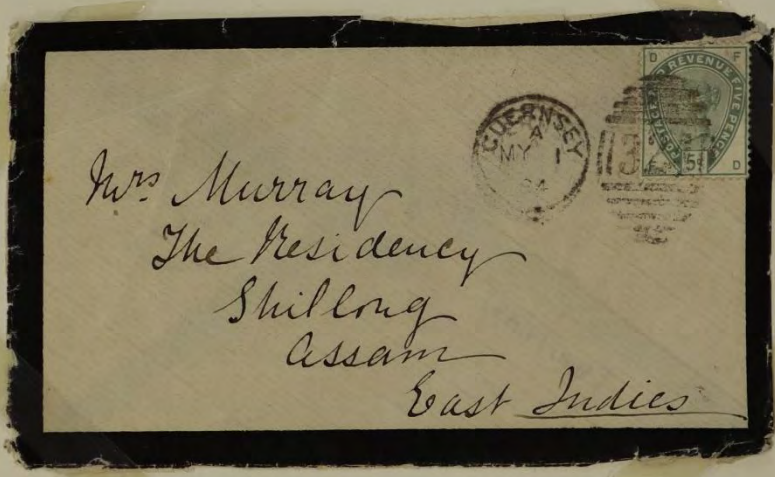

St 876  
Page 1170  
111.180-

The Milton "GLAZETTE" Series No. 1240 W. & A. Co. London E. C.

THE MILTON POST CARD

FOR COMMUNICATION THIS SPACE MAY BE USED

THE ADDRESS ONLY TO BE WRITTEN HERE



*Guernsey  
St. Pierre*

*Aan Abej D v Keulen  
Na Den heer K v Keulen  
Ringsdyk Heerloms  
meer  
Holland*

*L'Islet Jersey 1902  
Type C 23-*

Sark.



*4 September 1911 S.G. no. 2. 1/15.*

The Bissees, 1940 (27 Dec) - 1941.

Op 30 juni 1940 arriveerden de eerste Duitse militairen op Guernsey.  
 Eind 1940 was de voorraad van de 1d. postzegels uitgeput en op  
 27 dec. 1940 werd geadviseerd dat de 2d. postzegels gehalveerd gebruikt  
 werden als 1d. zegel.



f 15  
 Komp. f 2.50

Ansichtkaart met 1<sup>e</sup> dop aft. 27 dec. 1940 St. Sampsons!!



f 15.

idem, doch nu afstempling Guernsey Channel Isl.

Mr. F. Martin, Esq.  
39, High Street,  
Guernsey

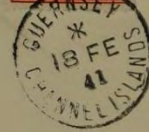

2/513.

1<sup>o</sup> dag afstempling 18. febr. 41 (20 pils danske besættning 1941/44) i kombination med de forhævede 2 d.

First Day cover:



Miss Kay-Mouat.  
The Glen:  
Foulon.  
Guernsey.

Local.

1<sup>o</sup> dag afstempling 7 april 1941 postje 1/3 d.

Regels, gebruikt gedurende de Duitse bezetting. 1941-1944  
Wit papier, geen watermerk, Cat. St. Gibbons 1-3, diverse kleuren.



246-

1<sup>e</sup>

1<sup>e</sup>

1<sup>e</sup>



29-

2<sup>e</sup>

2<sup>e</sup>



330

3.



214-

Gedrukt op Frans bank papier, met watermerk,  
St. Gibbons no. 4 en 5.



EN1226



RED CROSS MESSAGE BUREAU

No. 354

From :

WAR ORGANISATION OF THE BRITISH RED CROSS  
AND ORDER OF ST. JOHN

LARE ROAD,

HALIFAX,  
Foreign Relations  
Department.

To :

Comité International  
de la Croix Rouge  
Genève

Expéditeur SENDER Absender

Name Lihou,

Nom

Christian name Mrs. Nellie M.

Vorname Prénom

Address

Adresse



MESSAGE Mitteilung

(Not more than 25 words) (25 mots au maximum) (Nicht über 25 Worte)

Dear Tremel,

Tell mum not worry about una, everything  
alright. Like me has to do what she  
can, kind friends. Time getting near.

Love Nellie,

Nellie M. Lihou

Date Datum June. 11th. 1943.

Destinataire ADDRESSEE Empfänger

Name Le Poidevin,

Nom

Christian name Mr. Hedley

Vorname Prénom

Address Tremel,

Adresse

Catel,

Guernsey C.I.

Réply overleaf (not more than 25 words)  
Réponse au verso (25 mots au maximum)  
Antwort umseitig (nicht über 25 Worte)

25 JUL 1943

ENTL 177



WAR ORGANISATION OF THE BRITISH RED CROSS SOCIETY AND ORDER OF ST. JOHN

Expédition SENDER Absender

Dear Doris. All well, hoping seven same.

Receiving news often. How tall have boys

grown? Do you practice piano? Love to

all. Uncle Alf.

MESSAGE Mittellung

(Not more than 20 words) (25 mots au maximum) (Nicht über 20 Wörter)

A. J. Le Bras

2 NOV 1943



STATES GUERNSEY  
Destination ADDRESS: Expédition  
RED CROSS BUREAU



Reply enclosed (not more than 20 words)  
Réponse en verso (pas plus de 20 mots)  
Antwort umgekehrt (nicht über 20 Wörter)

ENTL 177