

Amexica (U.S.)  
Zeer mooie en uitgebreide collectie tassen  
1847-2020 in 16 lindzen kashoeden  
met prima afwerking klassiek gebouwd, overgaand  
in ongebruikt en laken postfms. wij heel veel  
kwaliteitsaig, w. bij bakjes enpl vellen  
530 vel-waard bij om de koten, coals etc  
Prachtig koop met hoge waarde  
**Rietdijk**  
Noordende 41, 2514 CC Den Haag  
Tel: 070-3647957  
info@rietdijkveilingen.nl www.rietdijkveilingen.nl

113

113

1 van 2

U.S. I



113

2 van 2

U.S. II



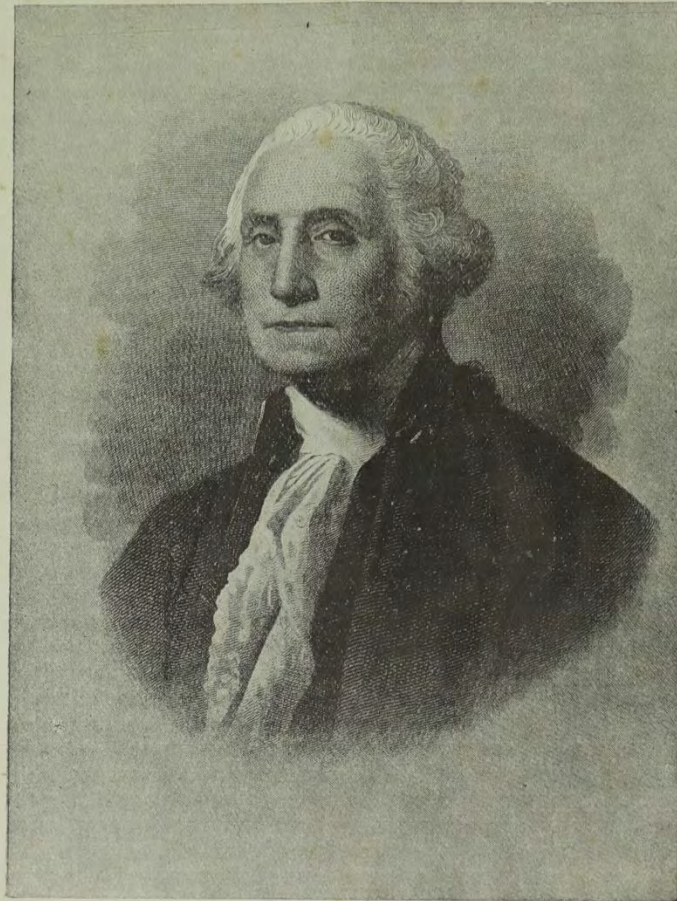

*George Washington*

1ste president der Vereenigde Staten van N.-Amerika (1789-1797).

1457  
FA  
# DR-DL  
EPA-ELL  
I c

1981



1455  
56  
1458  
A  
xva  
b  
ylo



1464 a  
1465 c  
1467  
60



1459/62  
1469  
1480



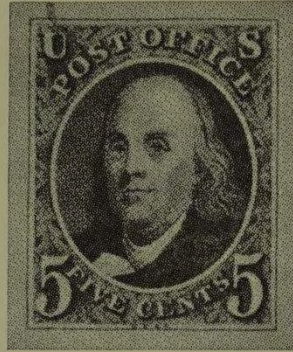

**U.S.A.**  
**REGULAR POSTAGE**



1981  
0-102

UNITED STATES POSTAL SERVICE  **Always use:**

- complete address
- return address
- correct ZIP Code®



1981  
0-103 a  
kraft  
klein-  
verschil

UNITED STATES POSTAL SERVICE  **Always use:**

- complete address
- return address
- correct ZIP Code®



0-103 b



1982  
0-104 I

1847 □

IMPERFORATED



1



2

1851-1857-61 □



3

type IV

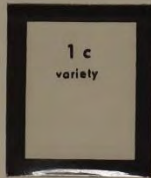

3

type



4

type I



4

type I a



5



6

type II

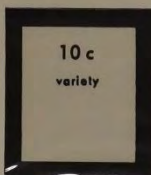

6

10 c  
variety

type d



7



1530  
1531  
xv  
y6  
1582  
1583



1981  
0-100



1584  
1585/88  
1589  
90



1591  
92  
93  
94





1857-61

PERFORATED 15 1/2



8 type V



8 type



9 type II



9 type III



10 type II



10 type



11 type III



11 type



12 I



13



14



15



9 I



9 II



9 II



9 II



Treaty of Paris 1783

Treaty of Paris 1783

US Bicentennial 20 cents

US Bicentennial 20 cents



Treaty of Paris 1783

Treaty of Paris 1783

US Bicentennial 20 cents

US Bicentennial 20 cents

UNITED STATES  
POSTAL SERVICE 1983

CIVIL  
SERVICE

CIVIL  
SERVICE

1883

1883

1983

1983

USA20c

USA20c

CIVIL  
SERVICE

CIVIL  
SERVICE

1883

1883

1983

1983

USA20c

USA20c

1

CIVIL  
SERVICE

CIVIL  
SERVICE

1883

1883

1983

1983

USA20c

USA20c

CIVIL  
SERVICE

CIVIL  
SERVICE

1883

1883

1983

1983

USA20c

USA20c

UNITED STATES  
POSTAL SERVICE 1983



Treaty of Paris 1783

US Bicentennial 20 cents



Treaty of Paris 1783

US Bicentennial 20 cents



Treaty of Paris 1783

US Bicentennial 20 cents



Treaty of Paris 1783

US Bicentennial 20 cents

1861-66  
 PERFORATED 12 Zonder grill



16 II



17



18 II type



18 II type



19 II type



19 II type



20 II



21 II



22 X



23 type



23 type



24 X



25 II X



20 X



22 X



17 X



1682  
A F F

1683/86



Wildpink *Aechmea helmsii*

Yellow lady-slipper *Cypripedium calceolus*



Spreading pogonia *Clivia divaricata*

Pacific calypso *Calypso helmsii*

1683/87



Wildpink *Aechmea helmsii*

Yellow lady-slipper *Cypripedium calceolus*



Spreading pogonia *Clivia divaricata*

Pacific calypso *Calypso helmsii*



1687  
1688  
24  
40



1867

t: L12 GRILLED



16 II W



17 W



18 II W



19 II W



20 II W



21 II W



22 W



23 W



24 W



25 II W



1702  
1703



1704  
1705  
1706

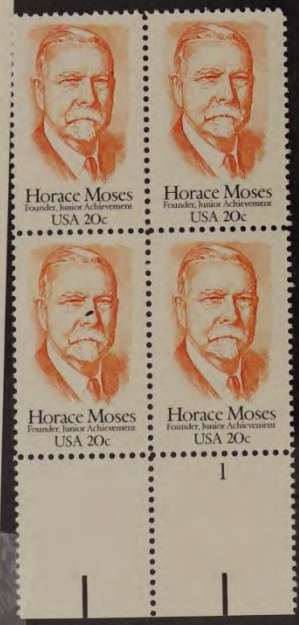

20  
voorkant

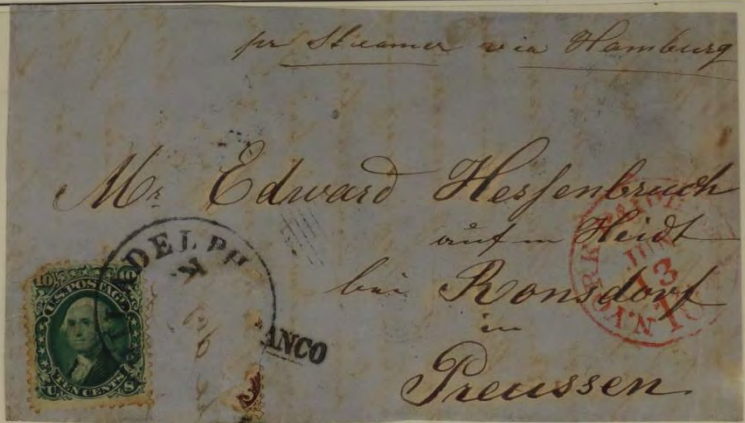

22  
voorkant



23  
voorkant



1722 A  
1723  
D  
E  
F  
G  
H  
I  
J  
K  
L  
M  
N  
O  
P  
Q  
R  
S  
T  
U  
V  
W  
X  
Y  
Z



Nr. 802 307

Made in Germany



1869 t: L12



26



27



28



29



30 a



31



32 I



33



34



35

K



27

30 b

30 b

31

32 II





1985  
0-109a



0-110a



1985  
0-111a



0-112b



1986  
113

ation  
ge.

1870-71

WITHOUT GRILL / zonder geheimtekens



36 Ia



37 I



38 I



39 I



40 Ix



41 I



42 I



43 Ixa



44 x



45 v



46 Va



38 I b



Ix 6 41 s



46 III a



41 I

1754  
1757



1755<sup>2</sup>  
1756  
1758  
262-36



1759<sup>2</sup>  
PL 3  
1759  
262-36



1760  
61  
62  
63



1764  
65  
66



1873 Geheimteken

BY CONTINENTAL BANK NOTE CO.



36 II w



37 I x Zonder  
geheimteken



47 II x Zonder  
grill



38 II



48



39 II w Zonder  
grill



40 II Zonder  
grill



41 II x



42 II



rood stempel



43 II VI Zonder grill  
Zonder geheim-  
teeken



44



45 w

Zonder grill  
Zonder geheim-  
teeken



46 x



38 III



36 III

+ 23 x



29 B x b

t. 11. 12

41 B x

t. 12. 12

Presidents of  
the United States: II



AMERIPEX 86  
International  
Stamp Show  
Chicago, Illinois  
May 22-June 1, 1986

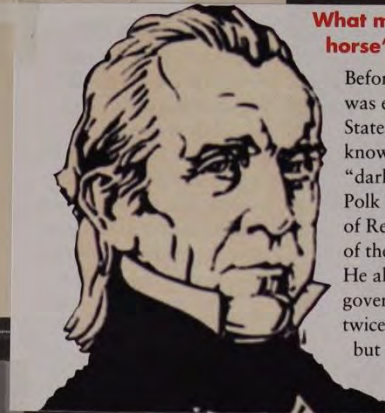

**What made James Polk a "dark horse" candidate for President?**

Before James Polk (1795-1849) was elected President of the United States in 1844, he was not well known; therefore, he was called a "dark horse" candidate. Formerly, Polk had served in the U.S. House of Representatives and was speaker of the House from 1835 to 1839. He also served one term as governor of Tennessee. He tried twice to run for governor again, but was defeated in both elections. Still, Polk remained interested in politics.

When the Democratic convention met in 1844 to name a candidate for President, the favorite

was thought to be Martin Van Buren. But Van Buren only received about half the votes, not the two-thirds required. But, when Andrew Jackson announced his support for Polk, the convention picked Polk as a compromise candidate. (#2217b)

1851  
1856/57  
1858  
x4 y0



1845/48  
1852/55



1859  
1860  
200  
plans  
30m  
over 19  
mat 90m  
+ 30m for  
1860  
y cu  
glauk  
+ futur



1860  
y cu

1873 Geheimteken

BY CONTINENTAL BANK NOTE CO.



36 II w



37 I x Zonder  
geheimteken



47 II x Zonder  
grill



38 II



48



39 II w Zonder  
grill



40 II Zonder  
grill



41 II x



42 II



roodstempel



43 II VI Zonder grill  
Zonder geheim-  
teken



44



45 w Zonder grill  
Zonder geheim-  
teken



46 x



38 III



36 II



36 II



36 II



36 II



36 II



36 II



36 II



36 II

+ 031



29 D x b



41 B x



41 B x



41 B x



41 B x



41 B x



41 B x



41 B x



1952  
x ✓  
ya



1960  
1961  
1962  
1963

1988



1964

1965/68



1964  
1965/68  
1969

1970

1971  
x 4  
x 2  
ya x  
1972



1879-82

SOFT POROUS PAPER  
BY AMERICAN BANK NOTE CO.



36 II v



47 II v <sup>1879</sup> <sub>2024 3v.11</sub>



48



41 II v <sup>2024</sup> <sub>5v.11</sub>



42



43 II v II



45 v



46 v l

10/4/1882



51  
RE-ENGRAVED

8/1881



36 III

16/7/1881



38 II

6/1882



39 III

4/1882



41 III

1978  
Ya  
Yc  
1979



1982  
Ya  
Yd  
1983  
1984  
Ya  
Yb



1985  
86  
87  
88



1989  
1990  
Ya  
Yb  
1991  
1992



1993  
94  
95  
96  
2002



Ya  
Yb

1883

BY AMERICAN BANK NOTE CO.

1/10/1883

1/10/1883



51



49



50



1887



53



54



55



1888



56



57



58



59



0,129

CHRISTMAS USA 25  
  
 Carracci, National Gallery

Twenty Stamps \$5.00 \*\*\*  
 Season's Greetings

0,130

Greetings USA 25  
  
 Christmas

Twenty Stamps \$5.00 \*\*\*

0,132  
0,133

L O V E  
 USA 25  

Twenty Stamps \$5.00

For Post Cards  
  
 USA 15

Twenty Stamps \$3.00  
 15 USA

0,134

HISTORIC AMERICAN  
 Lighthouses  
 Twenty 25c Stamps \$5  
  
 200 YEARS

1890-93 t: L12



61



62 b



62 ba



63



64



65



65a



66



67 a



68



69



70



71



67 b 68 b



554

Joint stamp issue by the United States and the Union of Soviet Socialist Republics

Sea Lion and Sea Otter stamp designs prepared by a Soviet Union designer

Killer Whale and Dolphin designs prepared by a United States designer

© United States Postal Service 1990

Use Correct ZIP Code®

2107/10



nr. 802106

DBGM  
Made in Germany



73 1/2 m 80

1893



0140

© United States Postal Service 1991 K



0141

© United States Postal Service 1991



0142  
yd

© United States Postal Service 1991



014

© United States Postal Service 1991 K



0143a

© United States Postal Service 1991



0143b

© United States Postal Service 1991 K



randstukken



87 89 90 90 c III 92



116 Wm



1036 104

2160  
1a  
1b  
2  
2168  
2162



1/b



2163  
/67



2168  
2173  
2180  
2181



2182  
2193  
2154A  
2194  
D1  
D2



1894 T: 212  
zonder watermerk  
TRIANGLES IN CORNER



89a



89b



90a



90b



90c



90cII



90d



90e



91



92



93



94



95



96



97



98



99



100



101

1492 • THE VOYAGES OF COLUMBUS • 1992



In 1492, Christopher Columbus made the first of his four voyages to the New World.  
 In 1892, as America awaited the World Columbian Exposition, the Post Office prepared its first commemorative-format stamps.  
 In 1992, the U.S. Postal Service released these six souvenir sheets, featuring the 1891 Columbian stamp designs — slightly modified — printed from plates made from the original dies.

Contains 10 U.S. postage stamps in 6 souvenir sheets. Total face value = \$16.34



22/9  
11



22/2  
14



Nr. 802 217  
22/1  
17

Made in Germany

United States of America

POWER  
geless  
bum  
\*  
511  
rights  
ected  
pend.  
le in  
many  
3  
v



1895 t: 212  
Triangle in corner  
DOUBLE-LINE WATERMARK



1898 USPS clubbed  
t: 212  
Change of color



4 32



B-25s take off to raid Tokyo April 18, 1942



Food and other commodities rationed, 1942



U.S. wins Battle of the Coral Sea May 1942



Corregidor falls to Japanese May 6, 1942



Japan invades Aleutian Islands June 1942

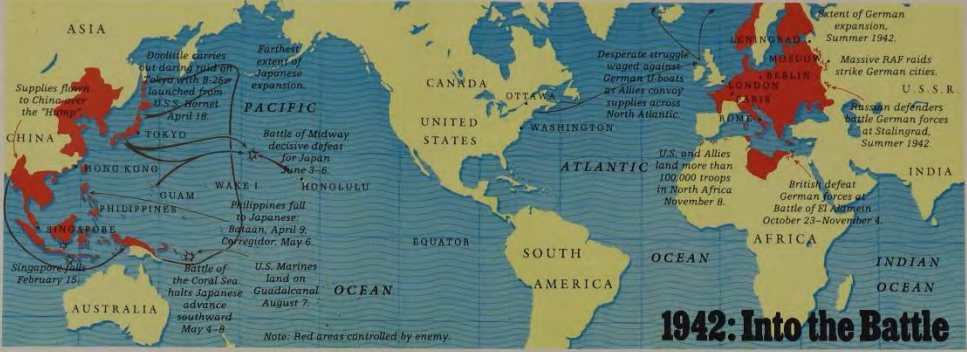

This is the second in a series of World War II 50th anniversary stamp sheets being issued by the U.S. Postal Service from 1991 through 1995. A series of five books focusing on each year's stamps and war-related world events is being offered for sale.

For ordering details, write:  
 WCHD WAR II BOOKS  
 P.O. BOX 445315  
 KANSAS CITY, MO 64144-9877



Allos decypher secret enemy codes, 1942



Yorktown lost, U.S. wins at Midway, 1942



Millions of women join war effort, 1942



Marines land on Guadalcanal Aug. 7, 1942



Allies land in North Africa November 1942

© United States Postal Service 1991

Hummingbirds

Five Different Designs

Twenty 29c Stamps \$5.80

USA 29

I pledge allegiance...

Ten Stamps \$2.90

USA 29

I pledge allegiance...

Twenty Stamps \$5.80

USA 29

I pledge allegiance...

Twenty Stamps \$5.80

Wild Animals

Five Different Designs

Twenty 29c Stamps \$5.80

117 4/m 125



1898



25-9  
1992

F.61.5



F.61.6



F.61.7

1902-03



138 x



139 x A



140 x A



141 x A



142 x



143 x A



144 x A



145 x A



146 x A 0



147 A



6



148 Perfin



148 A



149 A



150 A



151 A



153 x 1 B



153 x 1 A



153 x 2 d



1893

2336  
BK 157



**Space Fantasy**  
Five Different Designs  
Twenty  
29 USA Stamps \$5.80

2337  
/11



BK 160  
BK 161

Ten  
Stamps  
\$2.90



Twenty  
Stamps  
\$5.80

BK 162  
BK 163

**Flowers**  
Five Different Designs  
Twenty  
29c Stamps \$5.80

LEGENDS OF AMERICAN MUSIC  
**Rock & Roll  
Rhythm & Blues**



Twenty  
29 Cent Stamps  
\$5.80

2342  
2343  
44  
45  
DL-D



randstukken en



Dr 138 DL BK, Dr + DL 138



DL 139 Erv



1993

14/7 bk 164

LEGENDS OF AMERICAN MUSIC  
**Broadway Musicals**  
  
 FOUR DESIGNS FEATURING  
 OKLAHOMA! MY FAIR LADY  
 SHOW BOAT Porgy & Bess  
**\$5.80**  
 TWENTY 29 CENT STAMPS

25/9 bk 165  
8/10 166

LEGENDS OF AMERICAN MUSIC  
**Country & Western**  
  
 FOUR DESIGNS FEATURING  
 HANK WILLIAMS PATSY CLARK  
 BOB WILLS THE CARTER FAMILY  
**\$5.80**  
 TWENTY 29 CENT STAMPS

**AFRICAN VIOLET**  
 Ten  
 29c Stamps  
**\$2.90**  

8/10 bk 167  
2/10 168

**AFRICAN VIOLET**  
 Twenty  
 29c Stamps  
**\$5.80**  

Twenty 29c Stamps  
**\$5.80**  
**CHRISTMAS**  
  
 1993

bk 169  
2/10 170  
1/12

Twenty  
 Four Different  
 Designs  
 29c Stamps  
**\$5.80**  
**Happy Holidays!**  

**AIDS AWARENESS**  
  
 Ten  
 29c Stamps  
**\$2.90**



132 4/m 137



154 4/m 158



159 4/m 161



175 A x

175 B x

175 A y

1901/09

2626A  
80/74  
2527A  
80  
84



Elisabetta Sirani, 1663  
National Museum of Women in the Arts



Elisabetta Sirani, 1663  
National Museum of Women in the Arts



Elisabetta Sirani, 1663  
National Museum of Women in the Arts



2484  
2485  
2491  
2504/05



2527A  
2528P  
2529  
2530



Feb 7  
2/20/94



V 111 • Peel here to fold • Self-adhesive stamps • DO NOT WET

randstukken enz.



1908

162

enz

162

163



164

165

166 A

168

168 x A



1910

178

enz

179

181



182

183

184

185

1912

189

enz





bh 101  
3/5/95



Ten  
Stamps  
**\$3.20**

19/5/95  
bh 102  
bh 103  
5/6/95



Twenty  
Stamps  
**\$6.40**



Ten 20c Stamps  
for Postcards  
**\$2.00**

17/6/95  
bh 104  
bh 105  
5/7/95



**Lighthouses**  
of the Great Lakes  
FIVE  
DIFFERENT  
DESIGNS  
TWENTY 32c STAMPS **\$6.40**



**Peaches  
and Pears**  
Twenty  
32c  
Stamps  
**\$6.40**

Feb. 24  
2/6/95



1908-09  
 PERFORATED 12 DOUBLE-LINE WATERMARK XAX



1995

2672  
2673  
2674A  
2674  
FOR  
FY  
2677  
2678



2675  
2676



bk 186  
19/9'95  
bk 187  
30/9'95



bk 188  
19/10'95



X = staand ↔ y = liggend ↓  
 x = wit papier y = blauwachtig papier

222

1908/  
1910  
Wm 1  
Dubbel

1c		1c			1c	1c	1c
162 x Ay	162 x Bx	162 x Fx	162 x Gx	162 yx Dr	162 yx Dl	162 yx Eru	162 yx Eul
2c		2c				2c	
163 x Ay	163 x Bx	163 x Fx	163 x Gx	163 yx Dr	163 yx Dl	163 yx Eru	163 yx Eul
3c		4c		4c	4c	5c	
164 x Ay	164 x Bx	165 x Ay	165 x Bx	165 x Fx	165 x Gx	166 x Ay	166 Bxx
5c		6c	8c	10c	10c	13c	15c
166 x Fx	166 x Gx	167 x Ay	168 x Ay	169 x Ay	169 x Gx	170 x Ay	171 x Ay
	1c	1c	1c	1c	1c		1c
178 x B	178 x F	178 x G	178 x H	178 x J	178 y Dr	178 y Dl	178 y Eru
1c		2c	2c	2c			2c
179 y Eul	179 x a B	179 b A	179 x F	179 x G	179 x H	179 x J	179 y Dr
2c	2c	2c		3c	3c		5c
179 y Dl	179 Eru	179 Eul	180 x A b	180 x G	180 x J	181 x J	182 x J

1910/  
1913  
Wm 2  
Enkel

# Endangered Species



National Stamp Collecting Month 1996 highlights these 15 species to promote awareness of endangered wildlife. Each generation must work to protect the delicate balance of nature, so that future generations may share a sound and healthy planet.

2969  
83



802 110

Made in Germany



2756/97  
bl. 38



fol. 37  
(1999)



fol. 34  
(2705/92)

			1c			1c	
189 x B	189 x H	189 x J	189 x T	189 y Dr	189 y DL	189 y Er4	189 y Eul
		2c	2c			2c	
190 x A b	190 x B a	190 x B c	190 x T a	190 x H	190 x J	190 y Dr	190 y DL
			10c	\$1	1c	1c	
190 y Er4	190 y Eul	192 x A b	194 x A b	202 y b h	207 x N	207 x o	207 y Dr
	1c	1c	1c	1c	1c		
207 DL	207 y Er4	207 y Eul	207 x L P	207 x L W 7	207 x M P	207 x M W 2	208 x K c
	2c		2c	2c	2c		
208 x k b	208 x k c	208 x k d	208 x k e	208 x k f	208 x N	208 y Dr	208 y DL
		2c	2c	2c	2c	2c	
208 y Er4	208 y Eul	208 x B W 2	208 x L I P	208 x L I W 1 a	208 x L I W 1 b	x L I V W 1 a	x L I V W 1 b
2c	2c	2c		2c			
208 x L W 1 c	208 x M I P a	208 x M I P b	208 x M I W 1 a	208 M I W 1 b	208 x M I I W 2	208 x M I V W 2 a	208 x M I V W 2 b

1912/1914

Wm 2  
enkel

1912/1917  
Wm 7  
dubbel

1914/  
1916  
Wm 2  
enkel



218  
219<sup>B</sup>

Fifteen  
Self-adhesive Stamps



\$4.80

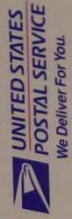

Thirty  
Self-adhesive Stamps



\$9.60

220  
222

Botanical Prints by  
Maria Sibylla Merian



\$4.80  
Fifteen 32¢  
Self-adhesive  
Stamps

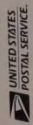

UNITED STATES  
POSTAL SERVICE™



32¢

First-Class Letter Rate  
15 STAMPS

227  
228

UNITED STATES  
POSTAL SERVICE™



32¢

First-Class Letter Rate  
15 STAMPS

UNITED STATES  
POSTAL SERVICE™



32¢

First-Class Letter Rate  
15 STAMPS

233  
235



20 Self-adhesive  
Stamps

\$6.60

UNITED STATES  
POSTAL SERVICE™



33¢

First-Class Letter Rate  
15 STAMPS



176A



177A



176B



177B



a



b

203A 7/m 206A t: 112



a

203C 6/m 206C t: 110



1919



254

c

1920



255 6/m 257

1909/20

HISTORICAL EVENTS  
SPORTS  
ART

# 1900s

CELEBRATE THE CENTURY™



## The Dawn of the Twentieth Century

Sixty percent of Americans lived on farms or in small towns. Immigrants were arriving on an average of 100 an hour. Railroads dominated land travel, but 1900 saw the first U.S. auto show and 1908 the first family transcontinental car trip. In 1908 Henry Ford made automobiles more affordable with the Model T. The Wright brothers stunned the world with their first airplane flight in 1903, and the game of baseball grew up. President Theodore Roosevelt protected 148 million acres as national forests. The first daily comic strip, "Mutt and Jeff," appeared in the *San Francisco Chronicle*. The Ash Can School brought realism back to the art world. Muckrakers exposed corruption: Ida Tarbell revealed monopoly in the oil industry, and Upton Sinclair revealed shocking conditions in the meat industry. In 1909 the newly formed NAACP promoted equal rights for African Americans. New words: cheerleader, filmmaker, phony, psychoanalysis



POLITICAL FIGURES  
LIFESTYLE



randstukken



176 A-15

203



205

206

254



255

256

1914/17  
207 end



212 x K

214 K



P7



P7

HISTORICAL EVENTS  
SPORTS  
ART

# 1920s

CELEBRATE THE CENTURY™



## The Roaring Twenties

**T**wo Constitutional amendments went into effect in 1920, turning the nation upside down. The 18th Amendment prohibited the manufacture and sale of alcoholic beverages, and the 19th gave women the right to vote. Prohibition backfired, leading to widespread disrespect for the law. A federal highway system was organized and the number of automobiles nearly tripled. Spreading electrification spawned the golden age of radio. The Roaring Twenties, as the decade came to be known, was an age of thrill seekers and heroes. In 1926 Gertrude Ederle swam the English Channel faster than any man had. The following year Charles Lindbergh flew nonstop across the Atlantic alone and Babe Ruth hit 60 home runs. *The Jazz Singer*, appeared in 1927 and the first Academy Awards were presented in 1929. The prosperous times ended with the stock market crash of Thursday, October 24, 1929. New words, motel, robot, fan mail, teenage



POLITICAL FIGURES • LIFESTYLE





207yDc



1914-15

PERFORATED 10 SINGLE-LINE WATERMARK 208xL 1w1a



207xK



208xKa



209xKa



210xK



211xKa



212xK



213xK



214xK



215xK



216xK



217xK



218xKa



219xK



220xK



221xK



222xK



228xkb

# LEGENDS OF HOLLYWOOD

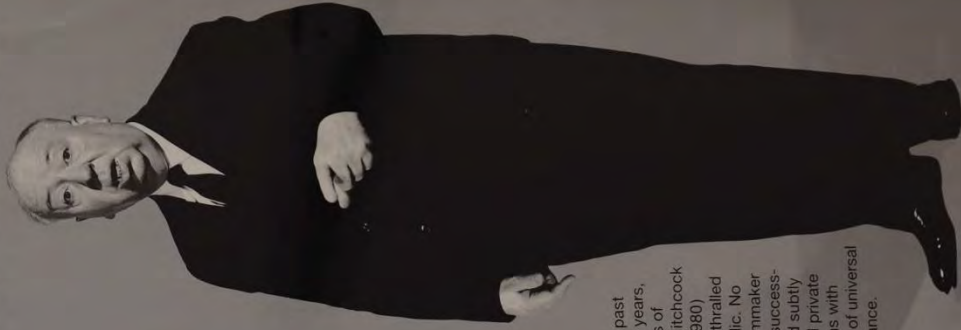

For the past seventy years, the films of Alfred Hitchcock (1899-1980) have enthralled the public. No other filmmaker has so successfully and subtly blended private concerns with themes of universal significance.



PAID POSTAGE

70 x 32 - \$6.40

© USPS 1987

Alfred Hitchcock™ & © The Alfred Hitchcock Trust  
Alfred Hitchcock Presents® Universal Studios.

1990 2996

1914/1916

1916/1922

	3c	3c	3c	4c		5c	5c	5c
	209XKb	209XMP	209XMWL	210XNP	210XMW2	211XKb	211XN	211XMP
		12c		1c	1c	1c	1c	
? 211K	211XHW2	210XKb	215PB	223PS	223PT	223W2a	223WL	223WM
	2c	2c	2c		2c			
224IPKb	224IPa	224IPb	224IPKb	224W2QIV	224WLIII	224WLIVa	224WLIVb	
			3c		3c		3c	
224WMIII	224WMIVa	224WMIVb	225IPB	225IPCb	225IIPB	225IIPc	225IIPs	
3c				3c				
225IIPt	225WLIa	225WLIb	225WMIa	225WMIb	225WMIa	225WMIb	226WM	
	6c	6c	6c	6c	9c	9c		
227WM	228PS	228PT	230PS	230PT	231PS	231PT	232WM	
11c	11c		12c		13c			
233PS	233PT	234PCb	234PS	234PT	235PCb	237PCb	237PCc	
		234PCb			235PCb	237PCb	237PCc	





M  
3042  
3043  
3049  
3050 BA



3044/40



3050  
piv.  
panden

224 PK b



225 I PK



1916-17

PERFORATED 10 UNWATER MARKED



223 PK



224 PK a



225 PK F



226 PK



227 PK



228 PK



229 PK



230 PK



231 PK



232 PK



233 PK



234 PK



236 PK



237 PK



238 PK



239 PK



240 PK



241 PK



242 PK

# SONORAN DESERT

FIRST IN A SERIES



N A T U R E O F A M E R I C A

Mi  
3100/09



223 PC

223 PC



1917-19



225 IPC a

225 IPC b

PERFORATED 11 UNWATER MARKED



223 PC



224 PC a



224 IPC b



224 IPC



225 IPC a



226 PC



227 PC



228 PC



229 PC



230 PC a



230 PC b



231 PC



232 PC



233 PC a



233 PC a



232 PC a



233 PC b



234 PC b



236 PC



237 PC a



238 PC



239 PC a



240 PC a



240 PC



245



19/8/1918



1/11/1920



19/8/1920



247



240 PC  
spiegeldruck



223 CD ICE



224 CD ICE



225 PC



Ferry

3156  
N.Y.  
Silo  
H  
H  
R.E. OR

Collect U.S.  
Commemorative  
Stamps



speciaal  
Vel voor  
verzending

Restalk  
6500 stuks  
verreicht



Nr.  
802 217

1999



Made in  
Germany  
31/4/97



Xtreme sports has experienced a rapid increase in participation over the last decade. Their popularity has been seen in communities across the country. In 1995, Xtreme sports moved to a new level when ESPN created the annual X Games, now the quadrennial event for Xtreme sports, showcasing various sports and top athletes. The Postal Service is pleased to officially launch the Xtreme Sports stamps on June 25 in conjunction with the 1997 X Games.



Made in  
Germany

1916/  
1922

20c	20c	30c	30c			50c	50c
ZZZ	ZZZ	ZZZ	ZZZ			ZZZ	ZZZ
237 Ps	237 PT	238 Ps	238 PT	239 Pcb	239 Pcc	239 Ps	239 PT

	\$1						
240 Pch	240 Pcc						



1918/  
1921  
zonder  
Wm.

	1c			2c	2c	2c	2c
251 B a	251 B b	251 C a	251 C c	252 B V	252 B VI	252 B VII	252 B VIII

2c							
252 B IX	252 C VI	252 C VII	252 C VIII	252 C IX	253 B	253 C Va	253 C Vb

						
					218c	232 Pc

							
256c					200 uitgebrukt		

			
227 Pc		224 er/ent booklet	



m.  
3213  
3214  
3215

3216/19

# LEGENDS OF AMERICA Broadway

P2222



.33  
x20  
\$6.60



3217/23



3218/31  
3219  
3240  
3241



252 TV C VI

1918-20

OFFSET PERFORATED 11



253 d II



251 c a



252 c V



253 c III



251 W1 K d. n/2

1919-21

ROTARY PRESS PRINTING

PERFORATED 11x10



223 W2 Q

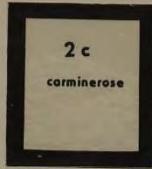

2 c

carminrose

224 W2 Q III  
Z Z Z



3 c

violet

225 W2 Q

PERFORATED 10X11



223 W1 R

PERFORATED 10 PERFORATED 11 PERFORATED 11



223 W1 K



1 c

green

223 W1 C  
Z Z Z

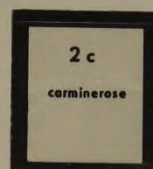

2 c

carminrose

224 W2 C TV





# UNITED STATES

2000.5.2: Celebrate the Century (X)

TECHNOLOGY • ENTERTAINMENT • SCIENCE

## 1990s CELEBRATE THE CENTURY®

### In Final Decade, Cold War Ends, Economy Booms

**T**he Soviet Union collapsed, effectively ending the Cold War. Troops were deployed by the United States in the Persian Gulf, in Somalia, and in the Balkans in 1992—often called the Year of the Woman—a record number of women were elected to political office. American astronauts joined Russian cosmonauts on the Mir space station, and Mars Pathfinder and Mars Global Surveyor sent back extraordinary images of the red planet. A grouping of planets resembling our solar system was found by astronomers. The World Wide Web and e-mail revolutionized communications. Millions of Americans bought cellular phones as service expanded. In Washington, D.C., the Holocaust Museum drew huge crowds. While in Los Angeles, the Getty Center's architecture got rave reviews. Moviegoers flocked to see *Titanic* and *Jurassic Park*. Extreme sports, such as snowboarding and BMX biking, attracted young people, and the U.S. women's softball, soccer, and basketball teams proved themselves the best in the world. New words: e-commerce, Web site, Y2K.

HISTORICAL EVENTS

POLITICAL FIGURES

ART

SPORTS

LIFE



32.00 /  
3/20  
61.51

1908/1921 RAND- EN HOEKSTUKKEN

~~DOUBLE-LINE~~

~~SINGLE-LINE~~



224 C 11



223 C



223 K 10



10 224 K



10 224 K



226 C



227 C



227 C



228 C



228 P 11



229 C



232 PC



232 PC 11



236 PC 11



237 PC 11



239 CA



239 Z B



239 PC



239 C



239 L PD



239 PC



251 C



251 C



252 C



253 C 11

These four stamp designs — chosen from more than 120,000 entries in a 1998 contest for kids 8 to 12 — depict the winners' views of what our world will be like in the next millennium.

# Stampin' The Future

3372/75



3376  
3377  
3378  
3384  
3386



3379/83



3385  
3387  
3388  
3389  
3390



3391  
B3A  
e/m  
BFL0



1908/1921 RAND- EN HOEKSTUKKEN

1908/1921 RAND- EN HOEKSTUKKEN

1908/1921 RAND- EN HOEKSTUKKEN



237 WL

1908/1921 RAND- EN HOEKSTUKKEN



1908/1921 RAND- EN HOEKSTUKKEN

1908/1921 RAND- EN HOEKSTUKKEN



251 cA

253 BC TO B  
Purple

253 BC TO B  
violet

1908/1921 RAND- EN HOEKSTUKKEN

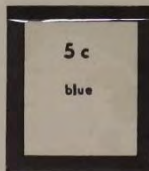

240 pt. b

2001

3399  
3400  
3401  
3402



3403  
3404  
3425  
3426  
3427



3428/31  
bk  
0-249



2-25-01  
← 202

3432  
3433  
3434



3435  
3436  
PDP/AGL  
bk  
0-341a



1908/21



1922/34



2001

# GREAT PLAINS PRAIRIE

THIRD IN A SERIES



USA 34

USA 34

USA 34

USA 34

USA 34

USA 34

USA 34

N A T U R E O F A M E R I C A

55/054c

55/054c

1922-25

PERFORATED 11



259 PA



260 PA



261 PA a



263 PA



264 PA a



265 PA



267 PA



268 PA



269 PA



270 PA



271 PA c



272 PA



273 PA a



274 PA



275 PA a



276 PA



277 PA



278 PA



278 PA



279 PA



280 PA a



281 PA



282 PA



PA b



283 PA a



284 PA



285 PA a







*St. Washington*



## LEGENDS OF HOLLYWOOD

America's "Queen of Comedy," Lucille Ball, is best loved for her portrayal of that wacky redhead Lucy Ricardo in the 1950s TV series *I Love Lucy*. Her wit, charm, and amazing ability for physical comedy have endeared this star of radio, stage, television, and film to generations of fans worldwide.



3477

Image of Lucille Ball is used with permission of Desilu, Inc., LLC.

© 2000 USPS

20 x .34 = \$6.80

PLATE POSITION

"I Love Lucy" is a registered trademark of CBS Worldwide Inc.



1923-26

PERFORATED 11X10



260 WIG

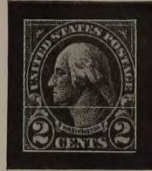

262 WIG

PERFORATED 10



260 W2C a



261 W2C a



263 W2C



264 W2C



265 W2C



267 W2C



268 W2C



269 W2C



270 W2C



271 W2C



272 W2C



261 W2C b

2001

2001: 3489  
2002: 3490  
I-II-III  
3491  
3492



2001



2002



3503  
3504  
3505  
3506



3496  
PA  
AD  
BE



3497/98  
Zucker  
Coker  
PA  
AD  
BE



1926-34

PERFORATED 11X10 1/2



259 WLF  
16/6/1932



260 WLF a  
3/2/1927



261 WLF a  
17/5/1927



262 WLF a  
4/6/1920



263 WLF J a



350 A



264 WLF a



265 WLF



266 WLF



267 WLF



268 WLF



269 WLF



269 WLF



270 WLF b



271 WLF a



272 WLF



273 WLF a



274 WLF b



275 WLF



274 WLF a



275 WLF a



276 WLF



277 WLF



278 WLF 102-11



279 WLF



280 WLF



275 WLF b



281 WLF



282 WLF





34  
x 50  
\$17.00

© 2001  
USPS

1923-32

COILS

PERFORATED 10 VERTICALLY



260 W1J a



261 W1J



262 W1J



263 W1J I



264 W1J



265 W1J a



266 W1J



267 W1J



268 W1J



272 W1J

PERFORATED 10 HORIZONTALLY



260 W4H a



260 W4H a



261 W4H b



263 W4H



VERTICALLY HORIZONTALLY Perf 10



350 c



350 F



264 W1J



260 W1J



260 W1-W4 a - b

2002



3587



3588  
9  
3592  
3593



3590  
3591  
3592  
3593  
3594



3594  
3595

1922/1934

zeer  
zeld-  
zaam  
1  
1  
222

 260 PA	 261 PA b	 261 PB	 263 PB	2c 10-11-11-11 263 PK	2c 11-11-10-11 263 PL	 264 PA b	3c 11 264 PA c
3c 11 264 PA d	4c 10-11-11-11 265 PK	4c 11-11-10-11 265 PL	5c 10-11-11-11 267 PK	5c 11-11-10-11 267 PL	10c 10-11-11-11 272 PK	10c 11-11-10-11 272 PL	11c 11 273 PA b
11c 11 273 PA c	11c 11 273 PA d	12c 11 274 PA	 275 PA b	 280 PA b	25c 11-11-10-10 280 PA c	 283 PA b	\$5 11 285 PA b
 260 WIA	1c 10 260 WIC b	 260 WIF b	1c 11 260 WIA	1c 11 voorafst. 260 WIC a	 261 WIC b	 261 WIC b	 261 WIF b
 262 WIF b	2c 11-10 1/2 263 WIF b	2c 11-10 1/2 263 WIF c	2c 11-10 1/2 263 WIF d	 263 WIF e	 270 WIF b	 271 WIF b	 271 WIF c
 274 WIF b	13c 11-10 1/2 274 WIC b	 260 WIF Dr	 260 WIF DL	 260 WIF Em	1c 11-10 1/2 260 WIF Eul	2c 10 263 WIC Dr	2c 10 263 WIC DL
2c 10 263 WIC Eru	 263 WIC Eul	 263 WIF Dr	 263 WIF DL	 263 WIF Eul	 263 WIF Eru	 260 WIF b	 260 WIF DL
14c 10-22 261 WIF b	 263 WIF II	4c 10-22 265 WIF b	2c 11 289 II A	3c 11-10 1/2 32 350 Dr	 350 DL	 350 Eru	3c 11-10 1/2 22 350 Eul

INDNER  
FALZLOS  
ALBUM  
T

802 800

made in  
Germany

29B



3639/1  
3646 I



3646 I  
(2002)

3643  
3677  
3641  
3678



### The "Hawaiian Missionary" Stamps of 1851-1853



The first official Hawaiian post office was established in December 1850. Postmaster Henry M. Whitney had stamps printed locally in three denominations. Philatelists call these rare stamps "Hawaiian Missionaries" because virtually all were used by Christian missionaries on outbound mail. Only 28 covers with Missionary stamps are known to exist; only the Dawson cover (right) bears the 2¢ stamp. The two 13¢ stamps were unusual as they prepaid postage in two countries—Hawaii and the U.S.



USA37



USA37



USA37



USA37

3652/155

© 2001 USPS

1922/1934 RAND- EN HOEKSTUKKEN



364b II



3651  
2002 IYBC  
2003 IYBA  
3651A II  
IYBA  
IYBA



3707/10

3711/14



1922/1934 RAND- EN HOEKSTUKKEN



264



261



263



267



268



262



269



2003

# LEGENDS OF HOLLYWOOD

With elegance and grace, Audrey Hepburn charmed audiences in nearly 30 movies, including *Breakfast at Tiffany's* (1961) and *My Fair Lady* (1964). She won an Academy Award for best actress in *Roman Holiday* (1953) and was posthumously awarded an honorary Oscar for her humanitarian work in 1993.



Audrey Hepburn™ Licensed by Sean Ferrer and Luca Dotti. This license represented by The Roger Richman Agency, Inc., Beverly Hills, CA. © 2002 USPS. 37 x 20 - \$740. Sabrina and Breakfast at Tiffany's. Paramount Pictures. All rights reserved.



802109  
 JBG  
 made in Germany

3745

Guide Lines



2004

3808  
3810  
3812



3809  
3811 I



3811 II  
3811 III  
2004



3813  
9 var.



3814  
60c

1923



289 IA E11



289 IB



289 IC E10

1924



290



291



292

1925



293



294



295

1925



298



299

1926

1926



303



304

1926



308

1923/27



2004

3063  
3084/87



3080  
51



2005

3906  
BA  
BD0  
BD1  
BD2  
BD3  
BD4  
BD5  
BD6  
BD7  
BD8  
BD9  
BD10  
BD11  
BD12  
BD13  
BD14  
BD15  
BD16  
BD17  
BD18  
BD19  
BD20  
BD21  
BD22  
BD23  
BD24  
BD25  
BD26  
BD27  
BD28  
BD29  
BD30  
BD31  
BD32  
BD33  
BD34  
BD35  
BD36  
BD37  
BD38  
BD39  
BD40  
BD41  
BD42  
BD43  
BD44  
BD45  
BD46  
BD47  
BD48  
BD49  
BD50  
BD51  
BD52  
BD53  
BD54  
BD55  
BD56  
BD57  
BD58  
BD59  
BD60  
BD61  
BD62  
BD63  
BD64  
BD65  
BD66  
BD67  
BD68  
BD69  
BD70  
BD71  
BD72  
BD73  
BD74  
BD75  
BD76  
BD77  
BD78  
BD79  
BD80  
BD81  
BD82  
BD83  
BD84  
BD85  
BD86  
BD87  
BD88  
BD89  
BD90  
BD91  
BD92  
BD93  
BD94  
BD95  
BD96  
BD97  
BD98  
BD99  
BD100



1918



248



249



250

1923



286



287



288

1926/27



300



301



302

1927



306 A

1928



306 C



306 D

1918/27

2,005

2005

3976  
3977/80  
3981



### Jim Henson

the man behind the Muppets

"When I was young, my ambition was to be the one of the people who made a difference in the world. My hope is to leave the world a little better for my having been there."

*Jim Henson*



Nr. 802 217

Made in Germany

3982/92  
3983/96

1928/1933

310\*



25-7-1928

321A  
321C



19-8-1931  
10-2-1930

322A\*\*  
322?\*\*\*  
323A\*



30-8-1924  
26-9-1922

326\*\*  
327\*\*  
328\*\*



Graf  
Zeppelin  
19-4-1931

M. 2014  
! 2000/5



2-10-1922

358  
100



# WONDERS of America

LAND OF SUPERLATIVES

4078 / 4117



© 2005 USPS

1929

OVERPRINTED KANSAS 316 A<sup>7</sup>/m L



OVERPRINTED NEBRASKA 316 N<sup>4</sup>m x



2006

4171/80



nr. 802 111

Made in Germany

EIGHTH IN A SERIES

# SOUTHERN FLORIDA WETLAND



N A T U R E O F A M E R I C A

1926-1930

305  
314  
315



307  
309  
311  
312



313  
316



317A  
317C  
317D  
318  
319



320  
324  
325  
329





2007



4/24/43  
2-25d/202  
FBL-130



2/26/70

262  
263  
264

21095



20341



21186

265  
357



20140



21070

274  
316



20614



19721

19731

TOP

2007

4299  
4311  
4315/16



4300  
4312  
4313



4317  
4318  
4321  
4332



4318/21



4322/15



4326/19  
4319/1E  
4327



4330  
4300  
BDU

randstukken - enz



2008

4312/66  
4311



4369  
4370  
4372  
4273



4374  
4375  
4376  
4378  
ND

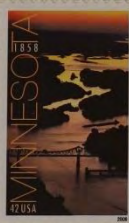

4380



4379  
4380  
4407  
44108  
44



4409  
4410  
4421  
4421  
YCB DL  
YCD R



1885 - 52



1888 - 60



1893 - 72



1894 - 102



1895 - 116



1902 - 152 a

b

c



1908 - 174 \*



1911 - 187Aa



Ab



Ac



1911 - 187Ca

Cb

Cc



1911 - 188



1916 - 243Aa

Ab

Ac



1917 - 243Ca

# CIVIL RIGHTS PIONEERS

THE COURAGE AND COMMITMENT OF THESE MEN AND WOMEN,  
LEADERS OF THE STRUGGLE FOR AFRICAN-AMERICAN CIVIL RIGHTS,  
ENERGIZED A MOVEMENT THAT SPANNED GENERATIONS.



4478/83  
text →  
202



243-cb



243 Ca



243 Cd

258 I Ab



258 I Ab



258 II Cb



258 II Cd



258 II Cc



258 II Cd



296 A



296 c



297 a



297 c



529



530





2009

4543  
4544  
4549  
4572  
4573



4542/48

# THANKSGIVING DAY PARADE



4564/67  
4568/71  
4574





330



332



331



333



?



334 1/2 245 \*\*



340



346



346

349

1930/32

2010

# HAWAIIAN RAIN FOREST

12TH IN A SERIES



N A T U R E O F A M E R I C A

4632/41

347  
351  
352  
353  
360



354  
355  
36  
37



359



362 A  
363  
362 C



11:10/2



11:11

362 BS  
361  
361 BS



1932/34

4675  
4676 BA  
4677

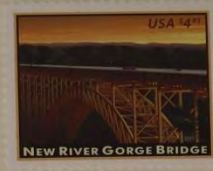

4678  
4697  
4698



4679  
4680



4701  
4702  
4703  
4704



4699  
4700  
4719  
4722



63

350 A  
350 F  
Dr+DL+  
Er+EuL

1932

354



357  
363



359 S  
362 C



11:11  
L

# Pioneers of American Industrial Design



 Greta von Nessen Lamp USA	 Walter Dornwin Roggie Radio USA	 Peter Müller-Hunk Bag USA
 Eliot Noyes Typewriter USA	 Henry Dreyfus Phone USA	 Frederick Hurten Rhead Cups USA
 Russell Wright Silverware USA	 Norman Bel Geddes Heater USA	 Raymond Loewy Coffee Grinder USA
 Gilbert Rohde Clock USA	 Dave Chapman Stapler USA	 Donald Deskey Desk Lamp USA



nr. 802 111

Made in Germany

47x/6



662  
355 B

1933



2012

4801  
4802/05  
4807/11



4806  
4814  
4815



4817/20  
4821/24



4812  
4813  
4816  
4825





bl. 3  
3566

4844/  
4861/  
66



4843  
NW. dr. 4853  
4858  
4859/60



4879  
4881  
4881E  
4881II  
4880



4899/  
492



359 B  
664



615  
366 B



2012

GRAPHER

# EARTHSCAPES



4863/68

4802/89  
97

\$1.11



\$1.11



NATURAL

AGRICULTURAL

URBAN

4909/12





364/73

363

1934

486/13  
4809/08  
black box  
4874/08



Nr. 802 110

Made in Germany

FOREVER USA VIRGINIA

FOREVER USA VIRGIN ISLANDS

FOREVER USA VERMONT

FOREVER USA UTAH

FOREVER USA TEXAS

FOREVER USA WISCONSIN

FOREVER USA WISCONSIN 1848

FOREVER USA WEST VIRGINIA

FOREVER USA WASHINGTON

PLANT for more BEAUTIFUL STREETS

PLANT for more BEAUTIFUL PARKS

PLANT for a more BEAUTIFUL AMERICA

PLANT for more BEAUTIFUL HIGHWAYS

PLANT for more BEAUTIFUL CITIES

LADY BIRD JOHNSON  
1912 CENTENNIAL 2012

LADY BIRD JOHNSON

*"For the environment after all is where we all meet; where we all have a mutual interest; it is one thing that all of us share. It is not only a mirror of ourselves, but a focusing lens on what we can become."*

365  
b.h.

21258



366  
b.h.

21263



364  
b.h.

21252



368  
b.h.

21280





2014

5039  
BA  
BB



5040  
BA  
BB



5046  
BDs-D4

5047  
BDs-D4

5047  
D4

5047 II  
BDs-D4

5047 III



367  
6-12



369  
6-12



370  
6-12



WINDNER  
ALZLOS  
ALBUM  
T

802 307

made in  
Germany

2014

5048  
BA  
BB



5049/50  
BA  
BB

5049  
BA  
5049  
BG  
5051  
BA  
BB

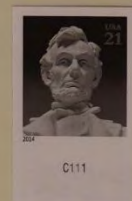

5056  
BA  
BB



5057

5050  
BA  
BB

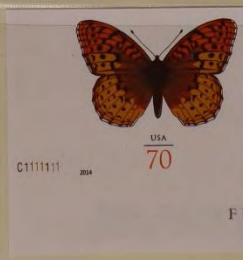

5058



364 bs  
573 bs

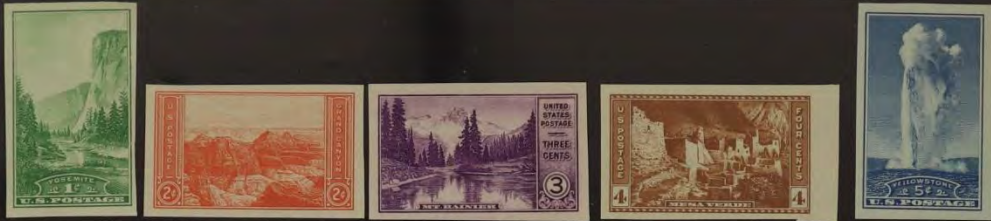

2014

5078  
BA  
BB

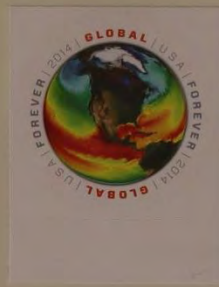
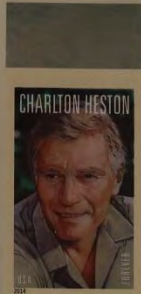

5079  
BA  
BB

5080/03



5092  
BA  
BB

5093  
BA  
BB



5094/95  
BD/E  
BB



364 B  
bl. 6



383/386  
bl. 7



5107  
BA

2



THE WAR OF 1812

# FORT MCHENRY



*In the summer of 1814,  
Britain launched an offensive  
"into the very heart of  
America," as one British officer  
put it. Burning the White  
House and other public  
buildings in the nation's capital  
in August, the British then  
sailed up the Chesapeake Bay to  
attack Baltimore, Maryland.*



380

400/01



442



450



374/75



374 B5



42

1935/39



2014



5139/  
40

376  
378  
382  
377



379  
380  
381



387  
403  
388



402  
444  
405



2015

5157/61



5162 BA  
 5163 BA  
 5170 BA  
 5171 BA

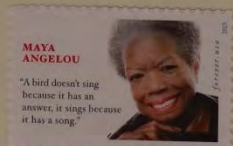

5173  
 5174/77  
 5178 BA  
 5179



5180  
 5181  
 5182



376  
4-66  
377  
4-66



21395



21408

378  
4-66  
381  
4-66



21467



21471

387  
4-66  
388  
4-66



21566



21578

389  
4-66  
402  
4-66



21590



21694

2015

HEARTBREAK HOTEL / I WANT YOU, I NEED YOU, I LOVE YOU / DON'T BE CRUEL / HOUND DOG / LOVE ME TENDER / TOO MUCH / ALL SHOOK UP / (LET ME BE YOUR) TEDDY BEAR / JAILHOUSE ROCK



DURING HIS ILLUSTRIOUS CAREER, ROCK-AND-ROLL SUPERSTAR ELVIS PRESLEY STARRED IN DOZENS OF FEATURE FILMS, WON THREE GRAMMY AWARDS, AND RECORDED 81 NUMBER ONE SINGLES. **ELVIS PRESLEY (1935-1977)** was one of the first true stars of rock and roll. The singer, guitarist, musician, and actor combined country, gospel, and rhythm and blues to create a unique sound that lives on today. Through his music, The King of Rock and Roll™ helped break down social barriers in the 1950s, and in the process changed American pop culture forever.

ELVIS™ and ELVIS PRESLEY™ are trademarks of ABG EPE IP LLC. Rights of Publicity and Persona Rights: Elvis Presley Enterprises, LLC. Discover more stamps and collectibles | USPS.com/stamps | © 2015 USPS

ebay.com/stamps | 1 800 782-6724 | Facebook.com/USPSstamps | Twitter.com/USPSstamps

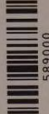
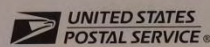

5188  
PA

378  
6-64  
302  
4-64  
406  
4-64

F 21462



21712



21559

402  
6-64  
464  
6-64

21700



21953



2015

5183/86  
D7105  
5187



5189  
5190/91



5192/  
5197



5198  
5199

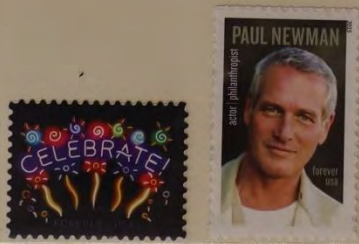



380/99

1936/37



5236/37

WORLD STAMP SHOW-NY 2016



MAY 28-JUNE 4, 2016 NEW YORK CITY, NY

WORLD STAMP SHOW-NY 2016



MAY 28-JUNE 4, 2016 NEW YORK CITY, NY

4-16.

390  
391



393  
392



399  
395



396  
392



2016



6L 60  
525/160



5275/04  
90/04  
2-27dis

2-27dis  
← 202

4-16

390  
399



405  
407



409  
400



443  
445



2016

5285  
5286  
5292/93  
5294



5287/91



5295/98



5299



6-M  
380



10-M  
413A



2016

5345



2-zjädig

←  
2.02

5346

5346



5347



4-16

418A  
419A



421A  
423A  
424A



425A  
428A  
430A





# DISNEY VILLAINS

from the Walt Disney Studios Ink & Paint Department



P111

P111

202

404

68

UNDER THE AUTHORITY OF  
JAMES A. FARLEY, POSTMASTER GENERAL.

PRINTED BY THE  
TREASURY DEPARTMENT,  
BUREAU OF ENGRAVING AND PRINTING.



IN COMPLIMENT TO THE  
43RD ANNUAL CONVENTION OF THE  
SOCIETY OF PHILATELIC AMERICANS.

ASHEVILLE, N.C., AUGUST 26-28, 1937.  
PLATE NUMBER 21696

5446/19

5440/53



5445

13A

13c

5454

5457



5441/44



5432/36



1938-43



410/41

2018

CELEBRATING LUNAR NEW YEAR



5458  
666



5459  
5460



1939  
COILS  
HORIZONTAL



411/18-922  
C

VERTICAL



411/19  
F



411/403/414  
Dr-DL  
Ecu-EUL

5495  
96  
97



5520  
21  
22  
23  
24



5525?



407/09



443  
444



447  
448  
449  
450  
451



451  
452  
454





2013

CELEBRATING LUNAR NEW YEAR



5560  
SIE-  
blat



802 110

made in  
Germany

4-11

447  
448  
449



446  
447



22386

5693  
✓ 5694  
5695  
5696

5294  
MAINE  
✓



5697?

5698

5697  
?



5700/12



4-M

453  
491  
493



22439



22561



22584

452



F 22398

17/5/21



Mulefoot Hog  
USA/FOREVER



Wyandotte Chicken  
USA/FOREVER



Milking Devon Cow  
USA/FOREVER



Narragansett Turkey  
USA/FOREVER



American Mammoth Jackstock  
USA/FOREVER



Cotton Patch Goose  
USA/FOREVER



San Clemente Island Goat  
USA/FOREVER



American Cream Draft Horse  
USA/FOREVER



Cayuga Duck  
USA/FOREVER



Barbados Blackbelly Sheep  
USA/FOREVER

B1111 1

B1111 1

4/5/21



IG-11 FOREVER USA

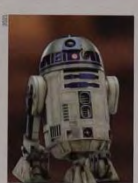

R2-D2 FOREVER USA



K-250 FOREVER USA



D-O FOREVER USA



L3-37 FOREVER USA



BB-8 FOREVER USA



C-3PO FOREVER USA



Gonk Droid FOREVER USA



2-1B Droid FOREVER USA



Chopper FOREVER USA

B1 11

B1 11



455/74



475/89

490/91



494/37/39



495/61/37



507/09



500 510 511



495/96/37 BV





454  
852



495/97



490



494  
510





1946  
540



No. 802 217

1947  
553  
060



500/06

500/D

549

552  
WAC  
553  
AC Do Du  
Epr Eru



1941/49



512/24

LUXEMBOURG

NETHERLANDS



519  
520

1943/44

525  
526  
531



527  
532



528  
538  
533



534 / 38



529 / 30



541  
539  
544



540  
542  
545  
543



539/45  
547/43  
570



541  
565  
573



546  
551  
554



UNDER AUTHORITY OF  
ROBERT E. HANNEGAN, POSTMASTER GENERAL

PRINTED BY THE  
POST OFFICE DEPARTMENT  
BUREAU OF ENGRAVING AND PRINTING



IN COMPLIMENT  
TO THE CENTENARY INTERNATIONAL  
PHILATELIC EXHIBITION

100TH ANNIVERSARY  
UNITED STATES POSTAGE STAMPS

NEW YORK, N. Y., MAY 17-25, 1947

1937/47

553  
58  
66



567  
64  
69



563  
70  
68



571  
74  
73



576



1947/48



560/52



572



597  
600



601/03



672  
4. BL.



1947/49

580  
87  
90



577  
81  
83



579  
89



584  
78  
85



586  
82  
91



588  
92  
93



594  
1/56



598  
600  
599



505  
26  
11



612  
07  
13



608  
10



614  
15



614/3



619/21



1951

636  
637  
638



639  
41  
42



643  
644  
645



646  
647  
648



678



649  
606  
608



677  
676  
675



684



682/02



1954/55

730/31  
790  
736/37



728  
725  
726



724  
734  
727



742  
735  
739



723  
738  
741

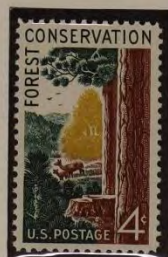



812  
813  
819  
815  
814



771  
809  
826



808  
811  
810



804  
807  
805



836  
w4



832



836  
w6



836



854  
855



1964



852  
853



x

86



864  
865



876



876

877  
880  
879



877



880



879

878  
883



878

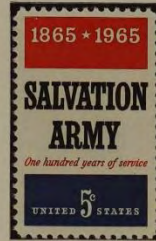

883

881  
882



881



882

g15  
g15V

frederick douglass g16z  
frederick douglass g16zv  
frederick douglass g16yc  
frederick douglass g16za  
1/4-10/12



1967

€22,50

g17zv  
g17yb  
Poster  
overdruk  
g17  
h. h. h. c. +  
P. N. R.  
g17  
g19



g22zv  
g22yb  
Poster  
overdruk

g34A z  
yb  
g34C, b  
4  
2



x g34 yb

Cyber g34 C5b2

NEER  
OS  
JM

2400

in  
any

g29A  
zv  
yb  
g29Cu  
xv  
yb  
g29Cz  
zv  
yb



xv g29A yb

xvii g29Cu yb

xv g29Cz yb

951/60

962  
963

964/66

967/69

970  
971



1971

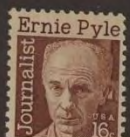

1025/27  
1028  
xcv/46



1030  
1029a  
202y6  
1029  
c46

USE Zip code MAIL EARLY IN THE DAY

US AIR MAIL 11c

US AIR MAIL 11c

US AIR MAIL 11c

US AIR MAIL 11c

1029y6  
Dr-DL  
Ern-Eul  
bx 82  
1023/24  
RF111

Eight 11c Airmail and Six 2c Stamps

UNITED STATES POSTAGE STAMPS

PRICE \$1.00

50 years of service HONORING U.S. SERVICEMEN

DISABLED AMERICAN VETERANS

PRISONERS OF WAR MISSING AND KILLED IN ACTION

UNITED STATES 6c

UNITED STATES 6c

50 years of service HONORING U.S. SERVICEMEN

DISABLED AMERICAN VETERANS

PRISONERS OF WAR MISSING AND KILLED IN ACTION

UNITED STATES 6c

UNITED STATES 6c

32435



1128  
29  
30  
31



1132  
1137  
44



MAIL EARLY  
IN THE DAY

1132  
32  
34  
1145  
48





1179/30



1182/35  
1186



1175/78  
1137/28



1298  
1304



1299 A  
F  
1305/08



1294/97  
1300/03



1292  
Dr-OL  
Fru-FUL  
Bk23



Always use:  
• complete address  
• return address  
• ZIP Code

1398/1401  
1402/03



1404  
28-56  
1405



1406  
1407  
1408/09  
1410



1980



1411/14  
A  
F



UNITED STATES POSTAL SERVICE 979



ice

1980  
98



1981  
0-9

UNITED STATES POSTAL SERVICE 981

Always use:

- complete address
- return address
- correct ZIP Code®



1982  
100

2



White-tailed Deer  
Pronghorn  
Antelope

1983  
10

**Van dit kavel is een deel gefotografeerd.**

**Part of this lot has been photographed.**

**Ein Teil dieses Loses wurde fotografiert.**

**Une partie de ce lot a été photographiée.**

**Часть этого лота сбита.**

**该拍品的一部分已被拍摄。**

**このロットの一部が撮影されました。**