

Hongarije (1871 - 1903)

Mooie en uitgeleide collectie  
in d. gebied. Gebr./ongebruikt,  
w.s.ij. later veel postcard in s.

1224. Dikke insteekboek.  
Bevat goed materiaal incl.  
Rietdijk Bloks, ongetand, etc.  
Parchtop met nieuw  
Inzet € 500,- 3

**Rietdijk**  
Noordeinde 41, 2514 CC Den Haag  
Tel.: 070-3647957  
info@rietdijkveilingen.nl www.rietdijkveilingen.nl

12x750 ml.



**CAFAYATE:**  
Sea level altitude 5.100 feet.  
26° latitude (s). Annual rainfall 6 to 10  
inches. Light sandy soils. Ideal  
microclimate for the growth of fine  
grapes.

**MENDOZA:**  
Sea level altitude 3.000 feet.  
36° latitude (s). Annual rainfall 8 to 14  
inches. Alluvial soil.

**PRODUCT OF ARGENTINA**





HONGARIJE		ALBUM 1	1871-1944	CATALOGUS MICHEL
JAAR	MICHEL NRS.	CAT. WAARDE	MANCO'S HOOFDNRS.	OPMERKINGEN
	1868 I-IV	€ 16,00	II,III,IV,	KONIGREICH ZEITUNGSMARKEN
	1871 1--13	€ 4.542,00		
	1872	14 € 14,00		
	1873 1--10	€ 37,00	1--7	TELEGRAPH
	1874 15--20	€ 362,50		
	1881 21--26	€ 82,90		
	1888 27--40	€ 122,00	32A	
	1898 41--53	€ 270,10	UIT XB,YA EN YB	X EN Y NRS.
	1900 54--71	€ 111,00	54B--70B	A NRS.
	1901	72 € 2,50		
	1903 PO 1--8	€ 52,50		A EN B NRS.
	1904 74--90	€ 271,20		A EN B NRS.
	1905 PO 10--17	€ 330,70	2A,4A,5A,5--8B	A EN B NRS.
	1908 91--108	€ 34,00		A EN B NRS.
	1908 PO 19--25	€ 67,90		X EN Y NRS.
	1913 109--144	€ 150,00		X EN Y NRS.
	1914 PO 27--33	€ 10,00	27--32X, 28Y	X EN Y NRS.
	1915 PO 34--44	€ 17,50		
	1915 162--A175	€ 27,00		
	1916 179--199	€ 7,20		
	1917 200--209	€ 5,90		
	1918 210--218	€ 31,20		
	1918 219--241	€ 8,20		REPUBLIK
	1919 242--260	€ 5,80		
	1919 PO 45--51	€ 15,50		
	1919 1--44, PO 1-10	€ 661,50		ARAD
	1919 1--46 PO 1--6	€ 657,00		BANAT
	1919 1--60 PO 1--4	€ 331,00	9,15,44	BARANYA
	1919 1--101 PO 1--21	€ 10.518,50	1,2,37,38,42,54,55,70,72,73,74, PO 1,2,4,5,7	DEBRECEN
	1919 1--10 PO 1--6	€ 63,00		TEMESVAR
	1919 1--41 PO 1--8	€ 1.006,00		SZEGEDIN INCL.PO/D ETC.
	1919 261--285	€ 123,00		RATEREPUBLIK
	1919 286--291	€ 4,50		REPUBLIK
	1920 292--311	€ 30,50		
	1920 312--321	€ 37,30		KONIGREICH
	1921 322--368	€ 16,40		
	1921 1--79 PO 1--6	€ 151,20	1,3,9,11--199WEL 16,39,42,43--58 59--61, PO 6	WEST HONGARIJE
	1922 PO /D	€ 8,60		
	1923 369--379 PO/D	€ 37,40		



1924 380--397 PO/D	€	47,30
1925 398--410	€	113,70
1926 411--429	€	22,50
1927 430--437 PO/D	€	44,50
1928 438--449	€	16,20
1929 450--457	€	16,60
1930 458--470	€	95,00
1931 471--479	€	234,00
1932 480--500	€	266,20
1933 501--515	€	292,00
1934 BLOK 1	€	173,30
1935 516--527	€	58,00
1936 528--542	€	97,00
1937 543--550	€	6,90
1938 551--592	€	194,40
1939 593--622	€	119,60
1940 523--646	€	29,30
1941 647--686	€	30,80
1942 687--704	€	235,00
1943 705--744	€	11,50
1944 745--759	€	7,00

A EN B NRS.

TOTAAL € 22.351,30



1871

1871

1

1871

2-6

€3750.-  
?



1871

7  
a  
b  
€85.-



1871

8-13

€707.-



1872

14

€14.-





1868  
ZET.  
1  
1a

€16,-



1868  
11b  
ZET.

1873  
TEL.  
8  
€20,-



1874  
TEL.  
11-18

€17,-



**Feladó-vevény**  
az alábbirt sürgönyről.

Rendeltetési hely	Feladási hely	Szám	A feladás ideje				Fizetett díj	
			nap	óra	perc	nap-szaka	frt	lcr

*Az elfogadó hivatalnok aláírása :*

1874  
15-19  
A  
B  
C  
D  
E  
€322

15  
D



16A

16B

16E



17a  
A

17a  
b

17a  
b

17c  
a

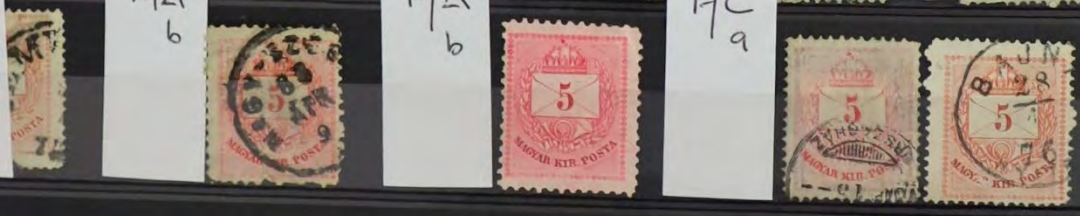



17B  
a



18B



19A



19B



1874  
20

€4050



1881  
21A-  
25A  
€24,40



1881  
21B-  
25B  
€53,50



1881  
26a  
b  
c  
€8,80



1888  
27A-  
40A  
€98,30



1888  
27B-  
40B  
€22,70







1898  
41-52  
X AB  
Y AB  
£84.50



41-52  
TAUD  
£180.60



1898  
0M  
45XA  
£1.70



1898  
0M  
46XA  
£1.70



1898  
0M  
47XA  
£1.70



1898  
0M  
40XA  
£0.70



1898  
47XA  
£1.70



1898  
0M  
50XA  
£4.-



1898  
41XB  
£4.50



1898  
0M  
44XB  
£15.-



1898  
48XB  
£30.-



1898  
0M  
42YA  
£1.50



1898  
0M  
43YA  
£1.80



1898  
0M  
45YA  
£14.-



1898  
0M  
49YA  
£5.-



1898  
0M  
50YA  
£35.-



1898  
41YB  
£5.-



1898  
0M  
42YB  
£16.-



1898  
0M  
43YB  
£35.-



1898  
53  
x  
y

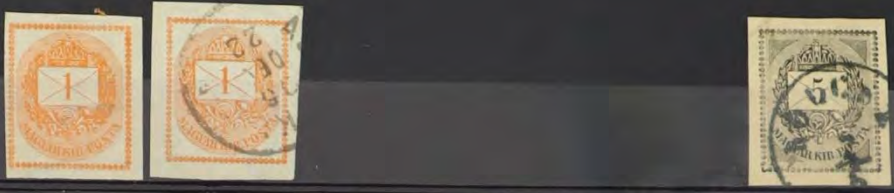

1900  
54A-  
70A

€110.-



1900  
54B-  
70B  
€19.-



1900  
71  
€1.-



1901  
72  
€2.50





1904  
73A



1904  
74A-  
89A  
€250



1904-  
06  
74B-  
88B  
€16-



1904  
88C

1904  
90  
€4-



1908  
91X-  
106X  
€18-







1908  
914-  
1074  
€15-



1908  
108x  
y  
€1.-  
1913  
109x-  
126x  
€9.-





1913  
1094-  
1254  
€20-



1913  
127  
x  
y



1913  
128-  
144  
€20-





PORT

1903  
PIA-  
9A  
€29,-



1903  
PIB-  
8B  
€23,50



1905  
IIA-  
17A  
€298,-



1905  
IOB-  
16B  
€37,70





PORT

1903  
PIA-  
9A  
€29.-



1903  
PIB-  
8B  
€23,50



1905  
11A-  
17A  
€208.-



1905  
10B-  
16B  
€37,70





1908.  
19x-  
24x  
€51,50



1908  
18y-  
24y  
€16,4

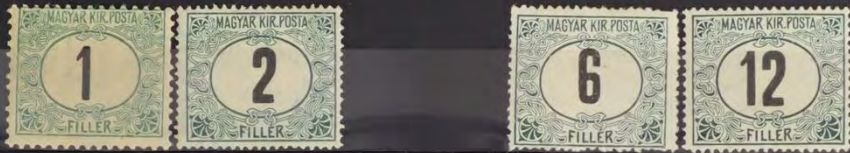

1914  
27x-  
33x  
€3,50



1914  
26y-  
33y  
€6,50

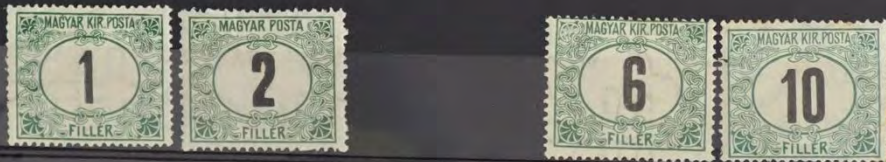

1915  
34-  
35  
€16,-





1915

36-

44

€1,50



1914

145-

161

€140,-



1915

162-

178

€22,-





1915  
A175

€5,-



1916  
179

€0,50



1916  
180

€0,50



1916  
181-  
182

€1,-



1916  
183-  
185

€1,-



1916  
186-  
187

€1,10



1916  
188-  
189

€1,50



1916  
190-  
199

€1,60





1917  
200-  
207  
€4,50



1917  
208-  
209  
€1,40



1918  
210-  
211  
€30,-



1918  
212  
€0,20



1918  
213-  
218  
€1,-



REPUBITEK

1918  
219-  
221  
€0,50



1918  
222  
€0,20





1918  
223-  
235

€6,50



1918  
236-  
241

€1,-



1919  
242-  
251  
€2,-



1919  
II  
€2,50



1919  
252-  
260  
€1,30







PORTO  
SUFDRUCK

€10,-



1919  
P46

€2,50



1919  
P46-  
51

€3,-





ARAD  
1919.

1919  
1-2  
€6.50



1919  
3-5  
€56.-



1919  
6-15  
€93.-



1919  
16 I, II  
17 I, II



1919  
18-25  
€120.-



1919  
26-29  
€37.-





1919  
30-37  
€110,50



1919  
38-40  
€22,50



1919  
41-43  
€10,-



1919  
A43-44  
€61,-



1919  
P  
1-5  
€50,-



1919  
P  
6-10  
€35,-





BANAT  
BACKSKA

1919

1-2

€28,-



1919

3-5

€9,-



1919

6-11

€45,-



1919

12-19

€127,-



1919

20-  
24

€15,-

1919



25-  
30

€112,-





1919  
31-  
35  
€103,-



NIET  
IN  
CAT.



1919  
37-38  
€28,-



NIET  
IN  
CAT.



1919  
39-  
41  
€80,-



1919  
42-  
46  
€15,-



1919  
P1  
€39,-



1919  
P2-  
6  
€65,-





BARANYA

1919

1-3

£11.-



1919

4-7

£5.-



1919

8-9

NC

£1.50



1919

10-11

£18.-



1919

12-14

£3.50



1919

15-17

NC

£2.-



1919

18-26

£141.50





1919  
27-34  
€30,50



1919  
35-38  
€46,-



1919  
39-41  
€4,50



1919  
42  
€4,-



Niet  
in  
CAT.



1919  
43-45  
NC  
€34,-



1919  
46-60  
€19,-





1919  
P1-3  
£9.50



1919  
P4  
£2.1-



NET  
IN  
CAT.



DEBRECEN

1919  
1-3  
NC  
£35.1-



1919  
4-6  
a  
b  
£145.-



1919  
7-8  
NC  
£100.-



1919  
9-10  
£160.-





1919

11-13

€47.-



1919

14-25

€452.-



1919

26-

33  
€465.-



1919

34-36

€251.-



1919

37-42

€220.-







1919  
43-  
50  
€159,-



OPDRUK  
OHCEK.  
NIET IN  
CAT.



1919  
51-  
55  
€150



1919  
56-  
61  
€433,50



1919  
62-  
64  
€100,-



1919  
65-  
74  
€39,-







1919  
I

1919  
75

1920  
76x-  
98x  
MAT  
€75,-







1020  
76y-  
95y  
GLANZ.  
€70,-



1020  
99x-  
102x  
€18,-



1020  
99y-  
101y  
€18,-



101y  
FOURTE  
PERF  
€12,-





1919  
P1-  
P10  
NC  
€55,-



1919  
P11-  
P16  
€168,-



1919  
P17-  
P21  
€9,-



PARF.  
FOUT





SZEGEDIN

1919

1-4

1-2



1919

3-5

€30,-



1919

6-12

€135,-



1919

13-20

€225,-



1919

21

€14,-



1919

22-25

€74,-





1919  
26  
€22,-



1919  
27-34  
€17,-



1919  
35  
€30,-



1919  
36-40  
€163,-



1919  
41 I  
€4,-



41 II

€20,-



1919  
PORT  
1-8  
€90,-





TEMESVAR

1919  
1 a, b  
2  
€9.-



1919  
3-5  
a  
b  
€7,50



1919  
6-  
10  
a  
b  
€2.-



1919  
8  
FOUR  
DE.



1919  
PORT  
1-3  
€4,50



1919  
P 4  
a  
b  
€3.-



1919  
P. 5  
a  
b  
€27.-





RATEREPUB

1919  
261x-  
266x

€95.-



1919  
261y-  
265y

€17.-



1919  
266-  
276

€2.-



1919  
277-  
285

€9.-





REPUBLIK

286-  
290

£4,-

£0,50

1919  
291

1920  
292-  
311  
£30,-





KONIGREICH

67-

1920  
312x-  
314x



69-

1920  
312y-  
314y



60,50

1920  
315-  
318

69-

1920  
319-  
321



61,50

1921  
322-  
323

60,50

1921  
324-  
325



66-

1920  
326-  
354

0/  
x







1920  
355-  
368  
£5-  
0  
/  
x





WEST HUNGAR.

1921

1-10

€21,20



1921

11-19

€10,-

1921

20-

30

€16,-



1921

31

€2,-





1921  
32-  
42  
€35,-



1921  
43-  
58  
€9,-  
NC



1921  
59-  
61

1921  
62-  
68  
€18,-





1921  
69-  
79  
€18,-



1921  
I-XI  
€7,-



1921  
XII-  
XVII

1921  
PORT  
1-5  
+  
6  
€15,-





1920  
PORT  
52-  
57

£9.50



1920  
PORT  
58-  
63

£11.-



1920  
64-  
67

£0.80



1921  
68-  
69

£0.40



1921  
DIENST  
1-3

£4.-



1922  
PORT  
70-73

£1.-



1922  
PORT  
74-78

£1.-





1922  
PO.  
79-81

€1,20



1922  
DÍJENST  
9-10

€0,70



1922  
DÍJENST  
11-12

€0,70



1922  
DÍJENST  
13-14

€3,-



1922  
DÍJENST  
15-18

€1,-



1923  
369-  
373

€10,-



1923  
PORT  
82-  
91

€3,40



1923  
DÍJENST  
19-21

€3,-





1923  
DIENST  
22-27

€5,-



1923  
DIENST  
28-29

€5,-



1923  
374-  
379

€11,-



1924  
380-  
382

€18,-



1924  
383-  
388

€22,-





1924  
389-  
397  
€2,80  
0  
+  
X



1924  
DREUST  
30-31  
€3,-  
0



1924  
PORTO  
92-94  
€1,50  
0  
+  
X



1925  
398-  
400  
€17,-



1925  
401-  
402  
€170  
0



1925  
403-  
410  
€95,-



1926  
411A-  
422A  
T14  
€2,10  
0







1925  
411B-  
420B  
T15

€620  
○  
+  
X



1926  
423-  
426

€1,-  
○



1926  
427-  
429

€10,-  
○



1926  
95A-  
97A  
T14

€970  
○



1926  
PORTO  
95B-  
98B  
T15

€250





1927  
130-  
437

€28,-



1927  
PORTO  
99-  
103  
€3.50



1927  
PORTO  
104B-  
111B

€13,-



1928  
438-  
440

€9,-



1928  
442A  
446A  
448A  
T15

€3.50



1928  
441B-  
449B  
T15

€3.70

⊙  
+  
x







1929 €7,30  
 450- 0  
 454 +  
 X



1929 €7,-  
 455-  
 457



1929 €2,30  
 PORTO 0  
 112- +  
 117 X



1930 €30,-  
 450-  
 462



1930 €15,-  
 463-  
 466



1930 €50,-  
 467- X  
 470 +  
 0



1931  
 471-  
 X  
 A T14  
 474  
 X.A



1931  
471 x  
B  
-  
474 x  
B

€71-  
x  
+  
0



1931  
471 y  
-  
472 y  
-  
473 y

€750  
x  
+  
0



1931  
478  
-  
479

€200-



1931  
PORTO  
118A  
120A  
€150



1931  
PORTO  
118B-  
119B



1932  
480-  
-  
483

€121



1932  
484-  
-  
487

€128-  
0  
+  
x



1932  
488  
x  
y

€10250



1932  
489-  
-  
500

€2320  
x  
+  
0





1933  
501 €0,50



1933  
502 - 510 €2,55-



1933  
511 - 515 €3,41-



1932  
PORTO 122 €0,50



1933  
PORTO 123 - 124 €2,50



1934  
BLOCK 1 €1,70-





1934  
PORTO  
125-  
134

€3,30  
0  
+  
x



1935  
517-  
521

€40,-



1935  
522-  
527

€18,-



1936  
528-  
537

€55,-



1936  
38-  
542

€20,-





1936  
538-  
542  
FDC  
" €22.-

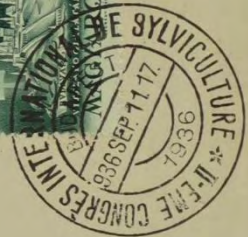



1937  
543-  
548

€4,60  
○  
+  
x



1937  
549-  
550

€2,30  
○  
+  
x



1938  
551-  
564

€7,20  
○  
+  
x



1938  
565-  
567

€12,-





1938  
Black  
2 €30  
0

III. ORSZÁGOS MAGYAR BÉLYEGKIÁLLÍTÁS  
BUDAPEST



Az Eucharisztikus Kongresszus alkalmából  
Szent István Király Jubileumi évében  
1938

1938  
571-  
572 €13,-

1938  
Black  
3 €60,-



+ E U C H A R I S T I C U S +

<p>S U S S E R G Z O C V I X X X</p>	 <p>XXXIV NEMZETKÖZI EUCCHARISZTIKUS KONGRESSZUS</p>  <p>20 20-filler MAGYAR KIR. POSTA</p>  <p>BUDAPEST 1938 MÁJUS 25-29</p>  <p>40 40-filler MAGYAR KIR. POSTA</p>  <p>50 50-filler MAGYAR KIR. POSTA</p>	<p>I N T E R N A T I O N A L I S</p>
--	---	--

+ B U D A P E S T 2 5 - 2 9 M A I I 1 9 3 8 +



1938  
Block  
4 €55,-



1938  
583-  
584 €8,-



1938  
585-  
590 €4,20



1938  
591-  
592 €5,-





1939  
503-  
507

€6,-



1939  
598-  
611

€1,50

○  
+  
x



1939  
612-  
615

€3,60



1939  
616-  
620

€8,50



1940  
623-  
625

€3,60



1940  
626-  
628

€1,50





1939  
Block  
5  
6

€100,-



1940  
629-  
631

€2,50



1940  
Block  
7

€6,50





1940  
633-  
637

€4,20



1940  
638  
0  
X

€0,50



1940  
Block  
B

€6,50



1940  
640-  
642

€4,-



1940  
643-  
646

€6,50



1941  
651-  
654

€4,-





1941  
Block  
9

£7.50



1941  
655-  
656

£1.-



1941  
657-  
659

£3.20



1941  
660-  
664  
£2.40



1941  
665-  
681  
£3.60







1941  
682-  
685

£2.50



1941  
686

£3.-



1941  
PORTO  
135-  
143

£1.60



1941  
PORTO  
144-  
155

£2.-





1942  
687-  
690

€4,-



1942  
691-  
694

€6,50



KLET  
1300

1942  
695

€0,50



1942  
696A-  
698A

€10,-  
m



1942  
696B-  
698B

€10,-  
□



1942  
696A-  
698A  
K.L.B  
€100,-







1942  
696A  
697A  
KLEINB

£100,-  
+  
£100,-





1942  
699-  
704

€4,-



1943  
705-  
721

€3,-



1943  
722-  
730

€2,-



1943  
731-  
734

€4,-



1943  
735

€0.60



1943  
736-  
741

€1,-





1943  
742-  
744



1944  
745-  
748

€1,-



1944  
749-  
752

€2,50



1944  
753

€0,50



1944  
754-  
759

€1,80



1944  
PORTO  
156-  
159

€1,20





REPUBLIK

1945  
760x  
772x

€25,-



1945  
700y-  
772y

€26,-



1945  
773

€1,-



1945  
774-  
777

€2,-



1945  
775 I

€60,-



1945  
778-  
820

€16,-









1946  
915-  
918

£3,-



1946  
916-  
918

£0.90



1946  
919-  
932

£5.50



1946  
933-  
942

£2.60



1946  
943-  
946

£14,-



1946  
947-  
959

£3.60

⊕  
+  
x





1947  
989-  
992

1947  
Block  
10

€20,-



Block €100,-  
11





1948  
Block  
12  
€120,-



1948  
1022  
€1,50



1948  
1023-  
1032  
€6,50



1948  
Block  
13  
€120,-





1949  
1041 - 1044  
€14,-



1949  
1045 - 1047  
€0,90  
⊙  
+  
x



1949  
1048 - 1052  
€0,50



1949  
Block  
16  
€45,-





1949  
1059A-  
1063A €5,-



1049  
1059B-  
1063B €8,50



1949  
Block  
17

1949  
1065 €7,50



KLENB

1949  
1066A-  
1068A €4,50



1949  
1066B-  
1069B €17,-  
X  
+O





VOLKSREPUBLIK

1949  
1053x  
1055x

€2,70  
0



1949  
10534-  
10554

€5,-



1949  
1056-  
1058  
A-E

€20,70  
NC





1950  
1095-  
1097

€6,-



1950  
1098-  
1100

€5,-



1950  
1101-  
1105

€4,80

x  
+  
o



1950  
1106-  
1110

€4,80



1950  
1111A  
1111B

€159,-



1950  
Block  
8A, B





1951  
1186-  
1191

£240  
0  
+  
X

1951  
1192-  
1198

£4.30  
0  
+  
X



1951  
1199-  
1200

£0.60  
0



1951  
1201-  
1203

£35.-





1951  
Block  
20,21  
22

£220,-



1951  
1208-  
1212

£9,50



1951  
1213-  
1215

£1,40  
0



1951  
1216-  
1217

£1,50  
0





1952  
1253-  
1254

€2,70  
⊙  
+x



1952  
1255-  
1260

€9,80  
⊙



1952  
1261-  
1262

€2,80



1952  
1263-  
1264

€0,80  
⊙



1952  
1265-  
1267

€2,80  
⊙  
NC



1952  
1265-  
1267  
□

€10,-



1952  
1268-  
1273

€4,40  
C



1952  
1274-  
1275

€20,-



1952  
1276-  
1278

€1,20  
⊙





1954  
1375 €0,80



1954  
1376-  
1383 €7,-



KLEIN  
B  
€16,-



1954  
1384-  
1386 €3,90  
⊙  
+  
x



1954  
1387-  
1394 €7,-  
⊙



1954  
1395-  
1396 €2,-  
⊙







1985 €3,-  
 1446-  
 1448



1985 €22,-  
 1449



1985 €6,-  
 1450-  
 1452



1452  
 2f €22,-



1985 €5,50  
 1453-  
 1459





1957  
1500A  
€0,30  
○



+B

1957  
1501-  
1502  
€3,-



+B

1957  
1503-  
1504  
A  
C  
€0,70  
○  
NC



+B

1957  
1505A-  
1510A  
€3,40



1958  
1511  
A  
€0,60  
○  
NC



+B

1958  
Block  
26A  
€45,-



+B



1958  
1531A

€0,80  
0



+B

+B

1958  
1532A-  
1533A

€2,40



1958  
1534A-  
1541A

€3,-  
0



1958  
1542A-  
1548A

€5,50



1958  
1553A-  
1554A

€2,50



1958  
1555A-  
1556A

€1,20





1959  
1601A-  
1608A  
€1,50  
0



1959  
1609A-  
1617A  
4,40



1959  
1618A-  
1623A  
€6,-



1959  
Block  
29  
€15,-







1960  
BLOCK  
30A €25,-



BLOCK  
31 €15,-

FIP Kongresszus, Varsó, 1960.



FIP Kongresszus, Varsó, 1960.

1960  
1702A €0,40  
□ €1,20





1960  
1703A  
1709A  
€0,80  
0



1960  
1710A  
€2,50



1960  
1711A-  
1719A  
€2,-  
0€7,-



1960  
1718A-  
1725A  
€5,50





1961  
1799A-  
1806A  
€5,50



1961  
1807A  
€0,30



1961  
1808A-  
1815A  
€5,50



1961  
1808B-  
1815B  
€22,-



1962  
1816A  
€0,10



1962  
1817A  
€0,10





1963  
1954A-  
1962A  
£7,50



1963  
1963A-  
1966A  
L09  
£0,80  
0  
□£10



1963  
1967A  
1970A  
£4,40







1965  
2101A-  
2109A €4,50



1965  
Block  
46 €5,-







1965  
Block  
50A

£5,-



1965  
2163A

£0,30  
□  
£250

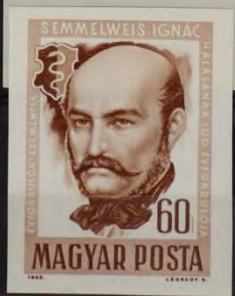

1965  
2164A-  
2173A

£7,-







1966  
2237A  
2238A  
€1,40

1966  
xx  
B602K  
53A  
53B  
€38,50



1966  
2240A  
2241A  
2241B  
€5,70



1966  
2242A-  
2260A  
€7,50





1967 €5,50  
 2344A-  
 2350A



1967 €3,90  
 2351A  
 2354A  
 I NC



1967 €5,-  
 Block  
 59A



1967 €7,-  
 2355A-  
 2362A







1968  
2395A €3,10  
2396A  
2397A

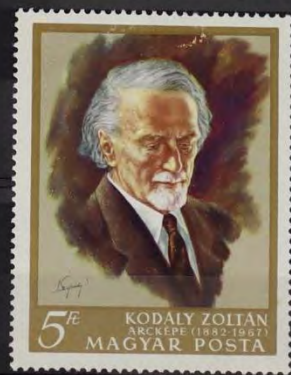

1968  
2398A- €7,-  
2405A





1968  
2465A-  
2471A

€5,50



1968  
BZOK  
67A

€5,50



1968  
2473A

€0,70





1969  
2518A  
€0.50



1969  
Block  
72A  
€9.-



1969  
2520A-  
2527A  
€6.-



1969  
2528A-  
2531A  
€4.50





1970  
2584A-  
2585A  
€2,50



1970  
2586A-  
2587A  
€4,50



1970  
Block  
76A  
€6,-







1971  
2711A-  
2717A  
€5,-



1971  
POLLOCK  
85A  
€4,50



1971  
719A  
€0,50





10972  
2739A-  
2740A

€170



10972  
2741A

€120



10972  
2742A  
2748A

€550



10972  
2749A-  
2750A

€250



10972  
2751A-  
2758A  
€7.-





1972  
2782A-  
2788A

€5,-



1972  
Block  
CPA

€4,50



1972  
2790A-  
2791A

€2,50



1972  
2792A-  
2793A

€2,-





1973  
2831A

€0,30



1973  
Block  
94A  
€0,-



1973  
2833A

€0,50



1973  
2834-  
2837

€3,-



1973  
2838A-  
2844A

€5,-







1073  
2894A-  
2897A

€1,-



1073  
2898A-  
2901A

€4,50



1073  
BUCK  
100A  
B

€5,50  
€28,-



46. Bélyegnap • 1973 056234



46. Bélyegnap • 1973 006547



1974  
2937A-  
2937A

€5,-



1974  
Block  
104A  
€4,-

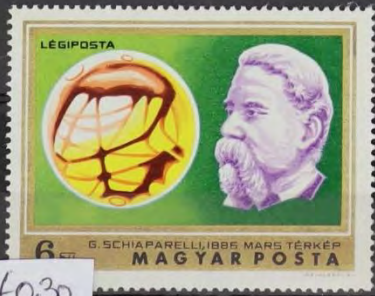

1974  
2939A

€0,30





1974  
2085A €1,10



1974  
2986A-  
2989A B €6,-



1974  
BLOK  
109A B

€6,-  
€30,-



000418

1974  
2999A-  
3000A €6,50







1975  
3089A-  
3095A



1975  
Block  
116A





1976  
3122A €220



3122A €71  
KLEW.

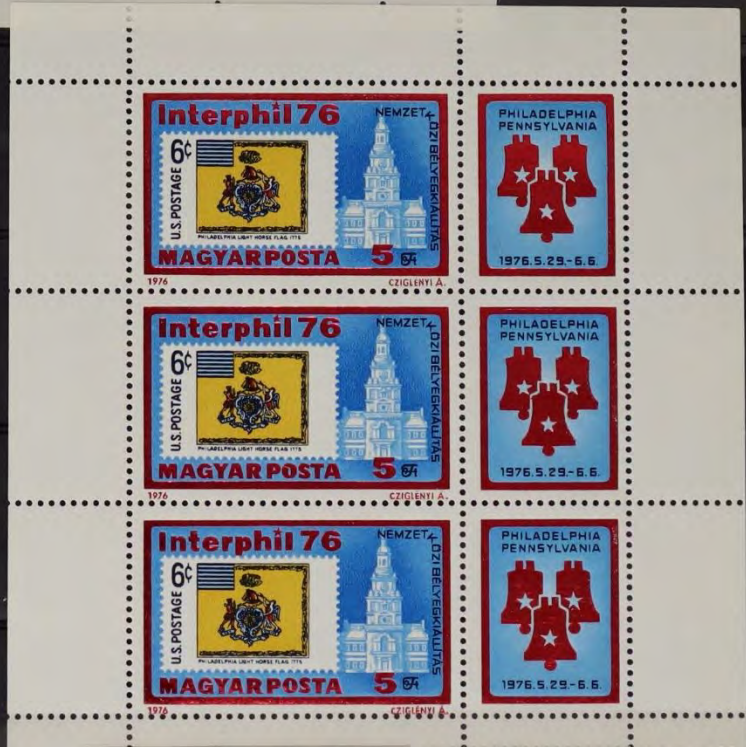

1976  
3123A €040  
3124A €040  
€290

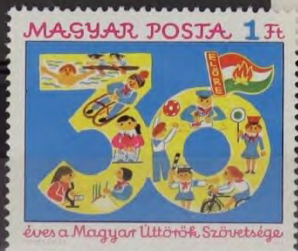

1976  
3125A-  
3131A €350





1976  
3148A-  
315A  
€4,20



1976  
P80CK  
121A  
€4,50



1976  
3156A  
€0,70





1979  
3326A-  
3332A  
€4,50

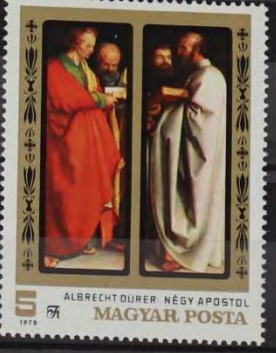

1978  
1360CK  
136A  
€6,-



026236

1978  
3334A  
€2,50







1979 €1,-  
 3369A €1,-  
 3370A



1079 €0,20  
 3371A

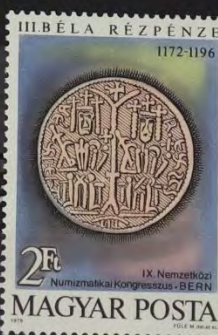

1979 €3,50  
 3372A  
 3376A



1979 €6,-  
 párok  
 138A





1080  
3405A  
3402

4,-



1080  
3411A-  
3417A

5,-



1080  
3418A  
3419A

6020  
6020





1980  
BUCK  
143A  
€8,50



1980  
3444A  
€0,20



1980  
3445A-  
3447A  
€1,80

1980  
BUCK  
144A  
€3,50



1980  
BUCK  
145A  
€5,50







1981  
Block  
148A €650



1981 €050  
3492 €1.-  
3493A



1981  
Block  
149A €51-



STAMP  
€51-



1982  
35404-  
35542 €5,-



1982  
35404  
35542 €5,-



STAMP  
€5,-



1982  
35561 €9,60





1983 €4.50  
 Póstelek  
 163A



055149

STAMP  
 €4.50

1983  
 3611A



024141

1983 €4.50  
 3612A  
 3618A





1983  
36241-  
26302  
€ 6,50  
xx



1983  
36314  
3632-  
33  
€ 0,20  
€ 3,40  
0

1983  
1802K  
166A  
€ 5,50

STHU  
€ 6,95



1983  
3625A





**Van dit kavel is een deel gefotografeerd.**

**Part of this lot has been photographed.**

**Ein Teil dieses Loses wurde fotografiert.**

**Une partie de ce lot a été photographiée.**

**Часть этого лота сбита.**

**该拍品的一部分已被拍摄。**

**このロットの一部が撮影されました。**